ARE KILLED IN MINE EXPLO

lusive
ociated
ss Service

Oakland Tribune.

LA
Editio

L LXXII. WEATHER—Oakland and vicinity: Fair tonight and Wednesday; fresh northwest wind. OAKLAND, CALIFORNIA, TUESDAY EVENING, FEBRUARY 1, 1910. 16 PAGES NO. 165

WOMAN MURDERED, CORPSE PUT IN TRUNK AND BURNED

BLOW TO ERNITY BY EXPLOSION IN MINE

hirty-One of the Dead Are Taken Out of Shaft by Daring Rescue Party

rHOM PILE OF BODIES MAN WALKS OUT ALIVE

"Please May I Go Home," He Asks, When Comrades Come to Remove Remains

PRIMERO, Colo, Feb. 1.—Commotion was caused among atchers at the mine entrance ortly before 1 o'clock when rt Lloyd of Cokedale, one of rescuers, was brought to the face overcome by gases. He ill recover.

Orders have been issued by of-ls of the Colorado Supply mpany, a subsidiary of the lorado Fuel and Iron Com-y to furnish families of the tims with supplies until plans permanent relief can be ar-

oner Guilfoil impanelled a y at 1 o'clock to view the re-vered bodies before their re-val to Trinidad. The taking testimony will not commence il the mine has been cleared.

RIMERO, Colo., Feb. 1.—Thirty-victims of yesterday's explosion the main shaft of the Colorado l and Iron Company at this place been removed to the surface this ning and while others are being ught out at intervals it is believed e than fifty are still inside.

The total number of deaths as e result of the disaster will not ceed seventy-nine. This es-mate is made by mine officials d is based on the number of fety lamps not turned in.

ith dawn the full import of the ster has broken upon the sur-rs and from every point aid is g rushed to the scene. Rescuers ked all night and at daylight a h supply went in. The men have etrated as far as entry 8 A. and now working on 9 A.

FIND FOURTEEN DEAD.

he first rescue party that entered eeded to seventy entry, then ed and made its way across the n slope. Some fire was found in cross cut and was extinguished.

Near the west end of the eighth ntry a pile of dead mules was ncountered and a little beyond ere the bodies of fourteen men.

Turning back toward the main ope on entry 8 the rescuers enetrated until a big cave-in was countered near the opening of main stope.

MIRACLE OF DISASTER.

ere in the midst of the pile of mules and the bodies of his companions, the rescuers d Donaccio Verger, whose val is the miracle of the ter. He was found by J. B. ey, who was startled to see en open his eyes and in a ing tone say:

ease, may I go home now?"

gen walked unassisted to the

ontinued on Page 2.)

LD-BE HUSBANDS L EASY VICTIMS WOMAN'S SCHEME

STOWN, Pa., Feb. 1.—Al-rson of this city is in sore There is a large number ers in the postoffice for the postmaster refuses to n over.

pears Alice has a husband hom she has not been di-and has been conduc-flourishing correspondence nder hearted men ostensi-a view to matrimony, the profit of the correspond-ing in the form of enclos-sums of money needed to her to the town in which sband expected had his home. woman is said to have vic-a large number in New Ohio and Western States. rs she had intended to pick she liked best and return ey to the others.

WHO WILL SUCCEED GILLETT IN THE GOVERNOR'S CHAIR?

Mott Looming Up as a Promising Candidate---Curry, Stanton and Alden Anderson Talked Of

SAN FRANCISCO Feb. 1.—Governor Gillett's announced decision not to be a candidate for re-election has set all the politicians to buzzing and speculating. Although it has been known for months that Gillett was much averse to running again, it was generally believed that he would in the end yield to the pressure of the organization and the importunities of his friends, and nearly all the active politicians were predicating their plans on the assumption that the Governor would run again. Now they are all at sea and are hunting for the bandstand with ludicrous eagerness.

Who will the organization take up now? That is a question nobody seems able to answer at this moment. Many—more particularly Curry's friends—regard Charlie Curry as the logical heir to the Governor's mantle, but there is no sign of his being selected to wear the peacock's feather of authority. Nor is there any perceptible movement for him in the ranks of the McCarthy element of the labor party.

MCCARTHY AND GILLETT.

McCarthy was very friendly to Governor Gillett and would have supported him for re-election, there is every reason to believe, but what he will do now is a perplexing problem. That he will fight Theodore Bell or any man the McNab Democratic organization can put up is beyond question.

But what Republican does he favor? A great deal depends on what he says, for his word will turn thousands of votes one way or the other.

Aside from Curry the suggested candidates for the Republican nomination are Mayor Mott of Oakland, former Mayor W. R. Davis, also of Oakland, Phil Stanton, once speaker of the Assembly, of Los Angeles, and Alden Anderson formerly Lieutenant-Governor, and now superintendent of banking. Stanton has no appreciable strength outside of Los Angeles and is not regarded as particularly strong there. He is the only declared candidate other than Curry yet in the field.

MAYOR MOTT'S CHANCES.

Alden Anderson says he is not a candidate, and Davis has given no encouragement to the wing of the Lincoln-Roosevelt League that has proposed him is a candidate.

Davis was formerly a regular, but in the last campaign cast his lot with the Lincoln-Roosevelt League. Over here he is not regarded as strong and is looked upon as being much weaker in Alameda county than Mott.

Frank Mott, who is receiving much favorable attention, formerly trained in city politics with the old Municipal League, which repeatedly fought the regular Republican machine. When Mott became mayor he managed finally to unite the machine and the league in support of his administration. He supported the league in the last State campaign, but is popular with a large element in the regular organization. He is looked upon as a good man to harmonize the differences in the party and remove the stigma of bossism. He has gained a reputation throughout the State as a progressive and clean-handed mayor.

Stanton has served several terms in the Legislature and is a man of fair ability and clean character, but he has a rather negative temperament and does not stand for anything in particular. He is not identified conspicuously with any large public measure, nor is he a leader of any popular movement. His chief recommendations are that he is honest and lives in Los Angeles.

TALK ABOUT M'NAB.

The talk about John L. McNab of Ukiah being a candidate counts for little. McNab is a younger brother of the Democratic boss and has no personal following outside of Mendocino county. He is a straight-out organization man and would have to be carried bodily through the campaign by the party machine. He has no independent strength and cannot deliver a vote or a county to the ticket.

Anderson is well-known and strong. Like Mott he is very independent in his political attitude, but stands well with the organization. He warmly supported Pardee for the renomination but was appointed superintendent of banking by Governor Gillett. He is a man of wealth and business ability. He managed the Fruit Growers' Association successfully for several years and made a good record as Assemblyman and Lieutenant-Governor. But it does not look now as if he would be a candidate.

It will be a fight apparently between Mott and Curry if the Oakland mayor decides to get in.

THE DEMOCRATS.

The Democrats are talking some of nominating Joseph Call of Los Angeles. Theodore Bell has been intriguing with a section of the Roosevelt League, but he has alienated so many men of prominence in his own party and given such deep offense to the Union Labor people that he would have no chance at the polls. Call is a radical, but a lawyer of ability and excellent character. He is scarcely known north of Tehachapi. Any Republican can beat him in his own county.

Senator E. O. Miller of Tulare is a clean and clever man, but he is too independent to please the party bosses and not radical enough to suit barnburners of the party. Besides, his health is poor and he doesn't care enough for the nomination to scramble for it.

SANFORD A MUCK-RAKER.

Senator Sanford of Ukiah has a yawp like the howl of the lone wolf on Unalaska's shore, but wouldn't get hardly enough votes to count. He is honest, but a sort of freak chock-full of disordered vagaries which he cherishes as desirable public policies. Sanford believes in regulating everything and everybody by law and is under the impression that every man successful in business is a thief. All his ideas regarding public men and political measures appear to be drawn from the muck-raking, cheap magazines.

Frank Jordan is still making a great hand-shaking canvass for Secretary of State. Gratian Phillips, of Phillips & Van Orden printers, is out for State Printer against Billy Shannon, who has held the office for two terms and likes his job so well he intends to stick to it.

FLINT FOR SENATOR.

The talk now is that Frank Flint will run again for Senator. If he does not, it is whispered that U. S. Grant will get into the fight—probably as the organization candidate. If Flint stays out, Grant will satisfy geographical requirements and heal some party breaches. But it is now positively stated that Flint will make the race.

It seems pretty generally decided that the South shall have the Senator and Lieutenant-Governor. Perhaps Stanton will consent to take the latter job if Warren Porter does not want another term.

The supreme judge fight will be interesting. Melvin and Sloss are both candidates for re-election, and Judge Conrey of Los Angeles is an announced candidate. Others are talked of as probable Republican candidates. Judge Frank Murasky, who ran against Melvin two years ago, is sure to be one of the Democratic nominees. No other Democrat appears to take the other forlorn hope.

All the Congressmen are candidates for re-election and all except Hayes and Kahn appear to have plain sailing. Both Kahn and Hayes have fights on hand, but at present the outlook is in their favor.

INSURGENTS SWING TO AID OF TAFT

They Will Support Administration Program on Four Subjects

DESIRE TO SHOW VOTERS THEY FAVOR PROGRESSION

Will Vote With President on Railroad and Conservation Questions

WASHINGTON, Feb. 1.—The Republican "insurgents" in the House will support the administration's program on the subjects of railroad legislation, conservation, postal savings banks and anti-injunction. Unanimous decision to do so was reached at a meeting held last night. Representative Gardner of Massachusetts, and Hayes of California were authorized to so inform the President.

FAVOR PROGRESSIVE PLAN.

The action was taken, it is stated, in order to give definite assurance to President Taft and to the country that "the insurgents" were unanimously in favor of all progressive legislation advocated by the President.

It is a conspicuous fact that the ship subsidy and Federal incorporation recommendations of the President were not included in the list and it was stated by one of the insurgents that there had been no endeavor to reach an agreement on these subjects.

The insurgents discussed the question of a Republican caucus on the proposition of amending the rules of the House and of deposing the speaker from the chairmanship of the rules committee and it was said there was practically a unanimous understanding that the insurgents would not caucus on the rules question. They stand ready, however, to act whenever the matter is presented on the floor of the House.

WILL REDUCE PLEDGES.

WASHINGTON, Feb. 1.—At the meeting of the Republican members of the New York State delegation in the House this afternoon a resolution will be presented binding every member to work for the early enactment of the administration program into law and the redemption of the platform pledges of the party.

It was said by several prominent members of the delegation that the question of amending the House rules at this time would not be acted upon nor would any action be taken relative to the proposed caucus of the Republican Congressmen on the subject.

MAY URGE THE MAJORITY.

The members of the majority party may be asked by the New York delegation to join with them in getting solidly behind the important measures advocated by President Taft and now before Congress.

Today there appeared no prospects of a Republican caucus on the rules in the near future. The insurgents will not urge it and all but three or four of their number, it is said, are opposed to entering such a caucus.

Therefore the petition for a call which was drawn up by Representatives Hayes of California for circulation is held in abeyance and the latter may not attempt to get signatures for the purpose.

Statement Made by Joseph R. Knowland

WASHINGTON, Feb. 1.—Although L. H. Glavis testified yesterday that Representative Joseph R. Knowland was interested in the Alaska coal claims, Knowland last night positively denied having any such interest.

"The records will tell the story," he said. "Let them look at the records. They will not find my name there."

HUNDREDS ARE ON VERGE OF STARVATION IN PARIS

Thousands More in Outlying Districts Will Need Aid for Months

FULLY 250,000 ARE AFFECTED BY FLOODS

Seine Steadily Falling and With Better Conditions Car Traffic Resumes

PARIS, Feb. 1.—The Seine fell heavily today, the recession being at the rate of about three-quarters of an inch an hour. The waters are retreating from the streets. More tramways are in operation, as are the new sections of the subway.

Streets that had been closed to traffic were in many instances reopened and in the heart of the city things are more normal. In the outskirts and in the inundated regions above and below the city the greatest distress still prevails, despite the magnificent efforts toward relief and the distribution of food-supplies.

FACE STARVATION.

Hundreds of persons are found on the verge of starvation, and thousands who lost everything must be aided for months.

It is estimated that more than 250,000 persons have been affected by the floods.

Freezing temperature adds to the misery of the unfortunates. An attempt to resume the railroad service before the electric system had been restored has resulted in a dozen train collisions.

STUDENTS TO AID.

In addition to the generous aid already furnished by American residents the flood sufferers will receive the proceeds of a concert now being arranged by American students. Among recent contributions received from the United States was a personal gift of $500 from Ambassador Jusserand.

Dr. Laveran, the specialist in microbe diseases, who received the Nobel prize for medical reasearch, proposes the use of a cheap and effective disinfectant which he says was used extensively in the time of the Romans.

This is the smoke from damp straw. It produces at a small cost a gas that is a perfect disinfestant.

Despite the flood, the Academy of Sciences held its [illegible] meeting today and discussed [illegible] great interest the scientific phenomena of the disaster and the recently discovered comet. The members arrived and left in boats.

PROGRESS OF RELIEF.

The progress of the relief work under the admirable system of French organization is highly creditable. In addition to the regular establishment of the Red Cross and other relief societies, public spirited citizens have thrown open their buildings and on their own initiative transferred them into hospitals.

Marquis de Vogue, Count d'Haussonville, Duke de Camstra, Count d'Harcourt and other representatives of the nobility of France, are devoting all their time to the work of relief. The women of the Societe Des Femmes de France, a Republican organization and distinguished from the Societe Des Dames Francais, have entered the hospitals as nurses.

Mgr. Mmiette, Archbishop of Paris, is personally directing the work of the Catholic clergy and charitable orders.

BRIGANDS ARE SHOT.

The work of brigands who prey upon helpless in the outskirts of the city continues. Last night a number were shot and four men and four women narrowly escaped lynching when they were found robbing deserted houses at Alfortville. They had constructed a raft from which they entered the still partially submerged homes.

President Fallieres has subscribed another $20,000 to the relief fund.

Stork Hovers Over Thrones of Spain And Netherlands

QUEEN OF SPAIN.

LONDON, Feb. 1. — The stork is hovering over two of Europe's thrones.

In the Netherlands, where the failure of Queen Wilhelmina to give a male heir to her throne has been a source of grief among her people, by whom she is generally beloved, a tiny new comer is expected with the first suns of April and throughout the land prayers that it will be a boy are being offered in the churches.

The pretty but unhappy Queen Victoria of Spain is also to become a mother sometime in May according to cablegrams from Madrid. She has already borne three children, Prince Alphonso, Prince Jamie and the little Princess Beatrice. Despite the fact that there are already two crown princes, however, it is also the hope uof the Spanish people that the fourth child may be a boy.

Gifts from the peasant people of both lands are pouring into the royal castles and in accordance with time-honored custom, Queen Victoria will send forth post cards showing herself in the posture of a Madonna bending over the crib of a new born child, just a few days before the accouchment.

Claims Daughter Heir to Millions

SAN FRANCISCO, Feb. 1.—Renewing his attempts, which for nine years have been unsuccessful, to regain custody of his stepdaughter, Jerta Fishburn, alleged to be the heir of two million roubles in Russia, Iwanowitch Juryewski, who claims the title of Count Dolgorouki and says he is a half brother to Emperor Nicholas, began suit today for the revocation of the letters of guardianship held by M. J. White, secretary of the Society for the Prevention of Cruelty to Children.

White says the girl, who soon will be of age, is living with a good family, and that he is acting for her best interests in refusing to relinquish his charge. He doubts the story told by her step father.

Extraordinary Auction Sale

We have received instructions from the railroad company to sell about 7000 yards of new Body Brussels, Axminster and Tapestry carpets, in the roll. Also, a fine lot of large rugs, lace curtains, table covers, portieres, genuine French net 108 inches wide, blankets, linoleum, etc. Sale Friday, Feb. 4, at 10:30 a. m., at 1007 Clay street, cor. 10th, Oakland. Open for inspection Thursday. This fine lot of goods are all new, and must be sold regardless of cost or value.

J. A. MUNRO & CO., Auctioneers.

AGED MOTHER OF OAKLAND TEACHER KILLED

Death in Lonely Benicia Cabin Points to an Awful Crime

DAUGHTER EMPLOYED IN LOCAL SCHOOLS

Investigation Is Begun by Authorities to Solve Deep Mystery

BENICIA, Feb. 1.—Murder and not accident is believed to have been the manner in which Mrs. Margaret McGuire aged 80 years, came to her death in the little cabin where she had lived for half a century, which was destroyed by fire in a mysterious manner.

The theory of the authorities now is that while the aged woman slept some one believing there was money concealed in the cabin crept in and began a search. Mrs. McGuire may have been awakened by his movements and cried out, too terrified to heed the command of the thief to keep silent.

In his horrible efforts to silence the cries he may have left marks on the withered throat which he saw might put a rope around his own.

Coroner Kloiz, District Attorney Raines and Sheriff McDonald, who are working on the case, can only guess at the nature of the scene of the horror which took place in the darkened cabin Sunday night after Mary McGuire had put her mother to bed and gone away, but the fact that the charred bones which are all that remain of the old woman's body were found within the steel frame of what had been a trunk, and as if the body had been doubled over before the cremation took place convinces the authorities that murder was done.

FIRED HOUSE TO HIDE CRIME.

What object the unknown fiend may have had in crowding his victim, dead or still breathing, into the trunk can not be known unless the wretch can be found and made to tell the story of his crime. It may be that the last part of his frightful act, the firing of the house, had not occured to him at the time. The two-fold effort to hide the work of horror he had done may prove the means of bringing him to pay the dread penalty in the end.

The charred skull of the dead woman lay among the bones of the feet, at one end of the metal frame of the burned trunk.

Mary McGuire, a teacher in the Oakland schools, and living at 1017 Oak street, Oakland, who has been caring for her mother in the little cabin at Benicia, put Mrs. McGuire to bed about 9 o'clock and left the cabin. Less than an hour later neighbors saw the glow of fire through the windows, and when they reached the cabin it was filled with flames. Some of those who gathered about the cabin tried to enter, but the flames drove them back before they could see within. In a widening circle, as the heat from the fire grew more

(Continued on Page 2.)

CRAMPS OF STOMACH COME WITH DEMAND TO PAY BACK BILLS

CHICAGO, Feb. 1.—Cramps of the stomach which came on at the same time he was in financial difficulty, were given by John Dickinson, former broker, as one of the reasons for his failure when he was examined yesterday before Referee in Bankruptcy Eastman.

"Things were bad," said Dickinson. "Thursday one of my largest creditors made a demand for $20,000. Friday I got the cramps. Then I decided to quit."

"Were the cramps physical or financial?" asked Attorney Binger.

"Both," replied the former broker.

Dickinson left last night for California where he lives on a fruit farm.

To Dredge Oakland Harbor To Depth of Thirty Feet

The flowing message was received by Mayor Mott this afternoon from Congressman Joseph R. Knowland regarding the action of the River and Harbor Committee's action on the Oakland harbor improvements in the House of Representatives. The telegram, which speaks for itself, reads as follows:

Washington, D. C., Feb. 1.

Mayor Frank K. Mott, Oakland, Cal.:

Appeared before River and Harbor Committee of House this morning on Oakland matter. While report of Board of Engineers for rivers and harbors has not been received by committee as yet, they seem inclined to have appropriation applied to 30-foot project as recommended by engineers.

River and Harbor Committee has voted on policy for an annual bill instead of one every three years and chairman of committee will consult with chief of engineers to ascertain amount that can be profitably expended considering existing contracts during present year.

Committee will probably allow amount department can spend. This will mean the practical adoption of thirty-foot project for Oakland. Annual appropriations to be made until completed.

Endeavoring to have committee include in bill provision for turning over bridges to county.

J. R. KNOWLAND.

...ORT OF WATER ...MPANY FILED WITH COUNCIL

...the Company's Resources Are Shown to Be $13,243,740.32 and the Total Net Revenue Outside of Expenses to Be $559,821.69

The Peoples' Wtaer Company filed with the city council last night its report of receipts and expenditures for 1909 in the Oakland division system. This was done in compliance with a requirement of the law, to be used as a basis on which to establish the water rates chargeable against the consumers during the next fiscal year.

The report is a voluminous document. It contains in round numbers the names of 71,500 water rate payers in the city of Oakland as it existed before taking in the annexed district and the amounts paid by each ratepayer during the year 1909.

VALUATION OF PLANT.

Under the head of "general accounts" the plant of the People's Water Company in Oakland division system was placed at the beginning of the year 1909 at a valuation of $12,027,232 22. During the year the sum of $219,719 57 has been added to the value of the plant through new investments making the total present valuation of the plant in the Oakland division (annexed districts not included) $12,246,951 79.

COMPANY'S RECEIPTS.

The receipts of the company from all sources were as follows:

Water rents	$939,370 44
Tapping	27,022 45
Turning on	94 00
Land rents	26,525.86
Total receipts	$993,012 75

Extension deposits are stated to be $3,775 78.

OPERATING EXPENSES.

The operating expenses of the year are thus classified:

Supply San Leandro lake	$7,175 01
S L filtering plant	11,270 86
Sanitation	4,010 26
Distribution	96,494 68
Repairs	22,507.53
General	126,685.71
Services construction	12,674 01
Guarantee deposits	120 00
Administration	9,900 00
Total	$290,838.06

TAX PAYMENTS.

Taxes, 1909	$69,257.35
Taxes, 1903-04	76,871.43
Total	$146,128.78

RECAPITULATION.

Total revenues	$986,788.53
Total expenses	436,966.84
Net revenue	$559,821.69

SUMMARY OF REPORT.

Summarized the fiscal statement stands as follows:

RESOURCES.

Oakland division plant	$12,246,951 79
Revenue	993,012 75
Extension deposits	3,775 78
Total	$13,243,740 32

LIABILITIES OF PLANT.

Investment in plant	$12,246,951.79
Expenses	436,966.884
Net revenue paid general account	559,821.69
Total	$13,243,740.22

ANNUAL REPORT.

BERKELEY, Feb. 1.—The annual report of the Peoples Water Company, filed with City Clerk Walter J. Seaborn, shows receipts for the year 1909 as follows: Water rentals, $239,773.77; tapping, $8,011,50; land rentals, $7,869 02, making a total of $255,654.92. The expenses amounted to a total of $111,371.30.

With the payment of taxes amounting to $13,469 11, the net receipts are given as $130,813.88 on a property valuation given as $2,878,888.84. The report will be considered by the council next month when the water rate is fixed.

MYSTERY SHROUDS WOMAN'S DEATH

Charred Bones of Aged Recluse Found in Ashes of Cabin

Continued From Page 1.

intense. the crowd watched in horror while the roof and walls of the cabin crumpled and collapsed into the flames. Still they gazed at the glowing embers in which the aged woman's bones were being calcined.

SUSPICIONS AROUSED.

At the time there was no thought that a crime of surpassing hideousness had been committed. All who saw or learned of the fire and the death of Mrs. McGuire, except one unknown man who may have vouched with the rest, supposed that she had arisen for some reason and, perhaps, in lighting a lamp, set the cabin on fire and found herself too feeble in her alarm to escape from the flames.

It was not until daylight yesterday morning, when Coroner Klotz saw the situation and position of the calcined bones, that the people of Benicia and surrounding country began to wonder darkly what really took place at the lonely cabin Sunday night.

This morning grimly eager questions are being asked regarding the possibility of this man or that, among the most degraded human specimens that dwell in the swamps of the region, being the murderer of Mrs. McGuire.

The search for the supposed murderer will be conducted by the entire population of the township, which, in spite of the fact that Mrs. McGuire incurred the dislike of many by the mannerisms accompanying extreme old age, is aroused to fury by the horror of the crime.

SUPPORTS MURDER THEORY.

"It would have been impossible for the body of Mrs. McGuire to have fallen by accident into the frame of the trunk where it was found. There is some deep mystery here," declared Thomas Smith, neighbor of Mrs. Margaret McGuire, today, after he had made a careful examination of the premises where the 80-year-old recluse died early yesterday when her house was burned to the ground.

Smith's evidence lends new strength to this theory, and has resulted in the investigation being pushed with renewed energy.

"I was very familiar with the house," said Smith, "as I used to go over every night and tuck the old lady in bed, except when her daughters were here.

"The framework of the trunk which contained her charred bones is directly

"There was no such trunk in the dining-room.

"If Mrs. McGuire had been burned to death in her bed, her body would not have fallen in that part of the basement, and it is absolutely certain that it could not have fallen into the trunk in the manner in which it was found."

The trunk was an old-fashioned affair, with zinc sheeting and framework. All the wood and leather parts of it burned.

The second daughter of the dead woman, Miss Margaret McGuire, is a trained nurse in Stockton.

Most of the townspeople say that Mrs. McGuire was "peculiar" and for that reason not many were familiar with her. Many do not hesitate to say that they "could not get along with her."

Out of the causes of this so-called "peculiarity" the police expect to develop some motive for murder.

A thorough investigation will be made to learn whether the aged woman could have been a miser and whether she could have held a secret treasure in the trunk where her twisted and burned bones were found.

Plaw, Champion Hammer Thrower, Badly Hurt

Having fallen and injured himself while attempting to board a passing car at the corner of Twelfth street and Broadway, Al Plaw, a hammer thrower with several world's records to his credit, passed last night at the Receiving Hospital. The car did not strike Plaw but the fall upon the pavement rendered him unconscious. He was taken to the hospital by the police ambulance and Inspector Charles Mann of the Oakland Traction Company and did not recover consciousness for more than an hour after he had been put to bed. He was not seriously injured and blames his accident to too much liquor. Plaw is now engaged in the practice of law.

PILES CURED IN 6 TO 14 DAYS
PAZO OINTMENT is guaranteed to cure any case of Itching, Blind, Bleeding or Protruding Piles in 6 to 14 days or money refunded. 50c.

HORROR GROWS AS RESCUERS PROCEED

Dead Are Being Taken Out Hourly From Shafts of Primero Mine

Continued From Page 1.

air drift, where he was carried out this morning. He is not injured.

After finding a man alive the work of rescue was resumed with renewed activity but the hope of finding any more alive is vanishing as time goes on. Most of the victims are believed to be in tiers 9, 10, 11 and 12. It may be days before the rescuers reach them.

THIRTY-ONE DEAD.

The machine shop has been converted into a morgue but the bodies will be sent to Trinidad today.

Three more bodies were brought to the surface shortly after 10 o'clock, making a total of thirty-one bodies recovered.

The following are included in the known dead:

ALBERT TOTE, Austrian.
ERNEST STRANGFELD, German.
DAVE WILLIAMS, pit boss, American.
JACK ELIAS, American.
JAMES RUMINGS, American.
JOHN ISKAR.

Will Alexander, American, was about to enter the mine shaft when the explosion occurred. He was blown many feet away and was so badly burned and injured that he will probably die.

TERRIFIC EXPLOSION.

The explosion occurred at 4:30 Friday afternoon. With a terrific roar and a belch of flame the main shaft crimpled in, blocking the entrance to the mine. Both the fans with which the property is equipped were shattered and it was not until 7 40 p. m. that the fans were repaired and a rescue party, headed by General Superintendent J F Thompson was able to descend the air shaft. They discovered three bodies before they were forced to return to the surface. Five men, one of them a hundred yards away, were killed at the entrance to the main shaft by the concussion.

Rescue parties were hurried to Primera from Trinidad, Segundo, Starkville, Sesprls and Cokeville, and worked desperately to open the main shaft. It soon became evident, however, that the shaft was hopelessly caved and another rescue party descended into the air shaft.

SUPERINTENDENT OVERCOME.

Shortly before 2 o'clock this morning, Superintendent Thompson, who was directing the rescue work, was overcome by gas and carried to the surface. He soon recovered and again went below.

Dio Nardino, the one man found alive, declares that he crawled over scores of bodies after the explosion and saw no one who was not injured.

The rescuers say that the whole mine is wrecked and that it is almost impossible that any of the entombed miners are still alive. The fire which followed the explosion was confined closely to the workings near the main shaft and soon burned itself out.

Superintendent Thompson was reinforced by every superintendent and expert within reaching distance of the mine and hundreds of miners stood about the shaft begging for a chance to join one of the rescue parties.

With the Cherry disaster fresh in their minds, frantic women and children surged against the ropes drawn to keep them from the shaft and wildly begged the rescuers to bring back their dear ones. Some of the women attempted to join the workers below and had to be restrained by force. As each body was brought to the surface, the women gathered about it with shrieks and prayers, but the bodies were so charred and disfigured that the wives and mothers could not identify them.

Until the workings can be opened the cause of the explosion will remain unknown.

The officials of the company declare that safety lamps were used in every portion of the mine and that every precaution was taken to prevent accident.

Coroner J. H. Guilfoil has taken charge of the bodies and has ordered eighty coffins from Denver.

ENCOUNTER BLACK DAMP.

A large force of men is engaged in reclaiming the mine to ventilation. The ventilating fans have been in operation since early last night and black damp is being rapidly driven back along the main shaft.

Entries Nos. 7, 8, 9 and 10 A have already been reclaimed. It is beyond this point that most of the bodies probably will be found.

Fred Herrington, general counsel of the Colorado Fuel and Iron company, gave out the following statement: "We are devoting all our energies to restoring ventilation. A large force of men is working under the direct supervision of J. B. Manley, local mine inspector, and William Morgan, formerly superintendent of the local mine. We have thus far encountered only black damp, which follows an explosion."

State Mine Inspector Jones and Deputy Griffith arrived this morning and have joined the relief party.

The trap door of the seal over the main shaft was broken open today. Newsam said the conditions were apparently propitious for entering. State Mine Inspector Moses and Expert Webb were soon ready to descend.

Not a woman was present. Only a few idle miners in addition to mechanics and inspectors were about the tipple. An odor similar to stale steam, tainted with pine, poured from the uncovered shaft.

A test showed that the elevator was in good order but it was found that the oxygen men could not enter the cage until the whole shaft was uncovered to allow the raising of the elevator above ground. The experts made a trial descent, preparatory to a working expedition.

Only One "BROMO QUININE," that is Laxative Bromo Quinine
Cures a Cold in One Day, Grip in 2 Days
E. W. Grove on box. 25c

West Oakland Home Elects Officers; Mrs. Walter D. Reed Again President

Officers Elected Yesterday to serve the West Oakland Home for the Coming Year.

The annual election of officers for the West Oakland Home was held yesterday afternoon at the Home. Mrs. Walter D. Reed, the president of the institution, was unanimously re-elected. Miss Grace Trevor, one of the most devoted members of the Home and one to whom much of its success is due, was chosen first vice-president. Mrs Samuel J. Eva, a new member of the board, is to serve as second vice-president. Mrs. George Ryno was re-elected recording secretary, and Mrs. J. A. Miller, corresponding secretary. Mrs. Miller is to have the assistance of Mrs. Fred Reed.

Mrs. E. A. De Lamater is to assume the duties of treasurer and Miss Abby Sanborn was re-elected as financial secretary.

The board directors is composed of the following members: Mrs. W. D. Reed, Mrs. H. B. Mehrmann, Mrs. A. C. Dietz, Mrs. J. M. Scotchler, Mrs Henry P. Hook, Mrs. S. J. Eva, Mrs. G. C. Ryno, Mrs H D. Rowe, Miss Grace L. Trevor.

On the list of managers are: Mrs. Frank Prussia, Mrs. F. R. Chadwick, Mrs. E. M. Railton, Mrs. R. C. Monck, Mrs. S. F. Morrill, Mrs. F. E Reed, Mrs. F R. Hamilton, Mrs. John Laughland, Mrs. Chas. Beughler, Mrs. R. W. Baum, Mrs. J. A. Miller, Mrs. A. Hutchison, Mrs. G. G. Cummings.

These officers will have the council of the following men who compose the advisory board: Wm. H Crocker, I. A. Beretta, James P. Edoff, Charles J. Heeseman, James P. Taylor, H. C. Capwell, J. J. Allen.

LORD SACKVILLE IN FIGHT FOR HIS TITLE

Son of Former Diplomat Tries to Oust Cousin From Estate

CONTESTANT IS SON OF SPANISH DANCER

Charges Made That Father and Mother Were Not Legally Married

LONDON, Feb. 1.—A crowded courtroom testified today to the public interest in the Sackville Peerage romance, another chapter of which opened before Sir John Bigham, president of the Probate Court.

The petitioner in the suit is Ernest Henry Sackville-West, who asks the court to declare him the oldest and legitimate son of the late Lord Lionel Sackville-West, British minister at Washington from 1881 to 1888.

If he is successful he will acquire the title to the estates now held by Lionel Sackville-West, a nephew of the diplomat, and the present Lord Sackville, who married his cousin, a sister of the petitioner. The present Lord Sackville denies that his uncle lawfully married Josefa Duran, the petitioner's mother.

SON OF SPANISH DANCER.

The court disallowed a similar claim in 1903. Ernest is the son of a Spanish dancer who married Lord Sackville in Madrid. Subsequently Sackville claimed the woman had a husband living when she formed an alliance with him and the one son and three daughters born from their union have never been recognized by the courts as having any rights to the Sackville title and estates.

Sir Edward Clarke in opening for the petitioner said he proposed to prove the marriage by reputation and the declarations of Lord Sackville himself on documents attached to certificates of birth and baptism of his children.

CITES RECOGNITION.

In support of his contention, Barrister Clarke referred to the stay and recognition at Washington of Lord Sackville's daughters. He read volumse of documentary evidence taken abroad regarding the life of Lord Sackville and Josefa Duran at Arachen, France, where they were [illegible] as the Count and Countess West.

Depositions were submitted to establish that the neighbors believed the two to be married, though one deponent added: "Bad natured people said they were unmarried."

Counsel laid stress on the fact that some of the birth certificates of the children and the death certificate of Josefa Duran described the dancer as the wife

SAYS HE DENIED MARRIAGE.

vebgorepryiAlmbnefSathe .... shrd mb

Sir Robert Finley, in reply, recalled and placed in evidence the testimony given by Lord Sackville when a similar suit was brought during his life time. On that occasion the defendant swore the declarations which he had made regarding his companion were inspired solely by a desire to save the reputation of the woman. He affirmed that there had never been a marriage of any sort and that all the children born to them were illegitimate.

Sir Robert added he would prove that the Duran woman married Antonio De La Oliva in 1851 and that Oliva did not die until 1863. Accordingly, he said, if Lord Sackville had figured in any marriage, of which there was no evidence, such marriage must have been illegal.

SORE LUNGS AND RAW LUNGS.
Most people know the feeling, and the miserable state of ill health it indicates. All people should know that Foley's Honey and Tar, the greatest throat and lung remedy, will quickly cure the soreness and cough and restore a normal condition. Ask for Foley's Honey and Tar. Wishart's Drug Store.

WOMAN STRIPS HIM OF LAST DOLLAR

Defaulting Treasurer of Big Four Tells of Visits of Mrs. Ford

GAVE HER ALL HE HAD IN POCKETS AT TIME

She Writes Cooke of Success and Promises Him a Birthday Present

CINCINNATI, Feb. 1.—Charles L. Warriner defaulting local treasurer of the Big Four Railway, resumed the witness stand when the trial of Mrs. Jeanette Stewart-Ford, who is charged with blackmailing him, was resumed today.

Early in Warriner's testimony yesterday the prosecution took care to establish the point that the witness had not sought the acquaintance of Mrs. Ford and had seen her only on the occasions when she demanded money of him. Further emphasis was placed on this aspect of the case today.

CALLED FOR MONEY.

Warriner testified that Mrs. Ford had called on him at his suburban home one night last spring.

"Was that the only time she came there?"

"No, she came several times after the exposure last autumn."

"But before that only once?"

"Yes."

Warriner said that on the occasion in question she told him she had just come from Chicago, where she had had a row with Edgar S. Cooke, that she was out of funds and that she asked for money with which to pay her hotel bill. He said he gave her $20 or $30, all that he had in his pockets. The fact that this interview took place on the porch of his home was emphasized by the questions of the prosecution.

MONEY FOR BIRTHDAY.

Then more letters from Mrs. Ford to Cooke were introduced. One dated February 5, 1903, said:

"Saw Mr. W. today for the first time since I struck Cincinnati. Got some money from him to pay my hotel bill and for your birthday but not enough to spare you a ten-spot besides."

Letters were also introduced to show Mrs. Ford's jealousy of Cooke's wife. In them she referred to Mrs. Cooke in uncomplimentary terms and accused her of interfering with the writer's affairs.

A telegram from Mrs Ford to Warriner was offered, in which she wired.

"Deserted in my hour of trouble."

ACKNOWLEDGED NOTE.

A memorandum on it to Cooke saying: "This is pretty bad to be floating around." was acknowledged by the witness to be in his handwriting.

"Did you ever receive any communication from Mrs. Ford that did not ask for money?" quired Assostant Prosecutor Cash.

"Very few," was the answer.

Attorney Thornydke for the defense caused an adjournment until tomorrow by motion that the charge be dismissed because he had not been furnished with a transcript of Warriner's testimony before the grand jury which indicted Mrs. Ford.

Prosecuting Attorney Hunt stated that he had withheld the grand jury testimony because he feared that names of innocent persons might be mentioned therein and thus unjustly be drawn into the case.

The motion was taken under advisement.

MAKES ACCOUNTING IN EWER ESTATE

Court Praises Work of Attorney Naylor Whose Actions Had Been Questioned

The final accounting of Attorney Charles E. Naylor, executor of the Ewer estate, was taken up by Judge Wells in the probate department of the Superior Court this forenoon, and after all the testimony had been heard the court made an order confirming, approving and settling the account exactly as filed and in every particular.

An order was also made striking from the records of the court the exceptions to the final account filed the other day by Attorney James Alva Watt, it being proven that the charges of mismanagement contained therein had no foundation in fact, and were an unwarranted and personal attack upon Attorney Naylor and his integrity.

NAYLOR COMMENDED.

The court found that Naylor had handled the estate in a commendable manner, he having accounted for $75,000, although at the time of the death of Ewer, in 1906, the estate was valued at only $61,000.

At this final hearing there was ordered distributed over $50,000 in cash, including a trust fund of $25,000 to Naylor as trustee for the only surviving daughter, Eliza B. Ewer; $15,000 to the new Jerusalem church (Swedenborgian) of San Francisco, $5,000 to the widow, Ora F. Ewer, and $500 cash to the daughter.

At the hearing it became apparent to the court that the opposition to the account submitted by Naylor was merely an opposition by Attorney Watt, and not by the incompetent daughter, for who, after the filing of the opposition, a guardian was appointed through the efforts of Watt by the Superior Court of Napa county.

PICTURESQUE CHARACTER.

Warren B. Ewer, the decedent, was rather a picturesque character, having lived to the unusual age of 92 years, and been a prominent and successful journalist. He came to California in 1849, and founded the Mining and Scientific Press of San Francisco, the leading mining journal of the Pacific coast, and was one of the publishers of the Pacific Rural Press. He retired from active work several years before his death, and lived in comfort with his wife and daughter at a home in Piedmont. He had been married four times, the surviving daughter being his child by the first wife who was a native of Havana, Cuba, and whom Ewer married in 1840. Two subsequent wives preceded him to the grave. Ewer's most trusted and confidential friend during the latter years of his life was Attorney Naylor, the trustee of the daughter's life estate.

BROTHER LOST LIFE.

The nearest blood relative left by Ewer is a nephew, Alfred Ewer, who resides near Boston, and to whom the $25,000, constituting the trust fund during the daughter's life will go at her death.

Alfred Ewer's father lost his life many years ago while temporarily taking the place of his brother, the decedent, in some excavation work, and the latter, feeling that his life was accidently saved when that of his brother was sacrificed, left this remembrance to the son.

EPIDEMIC DISAPPEARS

"The Power of the Press" Manifested In a Community Where Kidney and Bladder Disorders Prevailed Owing to Contaminated Water.

Paper Published Free Prescription Which Attained Gratifying Results.

In an Eastern city of over one hundred thousand population, nearly every case of kidney disease has disappeared and physicians marvel at the "power of the press." It seems that the local paper copied a prescription said to be used by a German specialist with great success in the treatment of kidney and bladder derangements. Such magnificent results attended the publication that the paper continued it week after week, giving the symptoms and prescription as follows. Deranged kidneys and bladder are indicated by dry, parched skin, hot and cold sensations, frequent burning or scanty urination (especially at night) with bad odor, tender spots in back, loss of weight, morning weariness, swollen feet and ankles, backache, headache, inflamed eyes, etc.

Any or all indicate trouble, misery and danger. This prescription can be filled by any well stocked druggist: Fluid extract buchu 1 oz., compound fluid balmwort 1 oz., and syrup sarsaparilla compound 4 ozs. Shake well and take a teaspoonful before or after meals and one when retiring.

No one ever fails to get benefit and everybody who has used it praises it above anything else.

M. J. KELLER CO.

Men's Overcoats $15 to $40

Surely no man should have any trouble finding ... overcoat here to suit his taste and pocketbook. The assortment of styles and colors is very large and the price range of $15 to $40 puts good overcoats within the reach of every man.

All these coats are made from the very best materials that it is possible to put into garments to sell at the prices we have marked them. Whether you buy the lowest expensive of the line or the best, or any coat in between, we guarantee to give you the finest coat you ever wore for the money paid.

M. J. KELLER CO.
1157-59 Washington Street

CAPITALIST DIES SUDDENLY IN NIGHT

William Ulsiner, Pioneer Resident, Is Victim of Heart Failure

Stricken suddenly with heart failure sometime between midnight and dawn, William Ulsiner, capitalist, property owner and a pioneer resident of this city, passed away at 569 Eighth street this morning. The aged man, who had he lived, would have been 75 years old today, had been a sufferer from complicated intestinal complaints for several months.

Returning from a three months' tour of Europe six months ago he seemed to fail steadily, and though his condition was not supposed to be serious he has been confined to his bed much of the time.

PROMINENT IN LODGES.

Ulsiner was a prominent member of both the Odd Fellows and Masonic order, and was a stockholder in the new Odd Fellows building now in the course of construction here. Coming to this city upward of thirty years ago he amassed a fortune in the business world trying his hand at many and varied enterprises in his long and eventful life.

He was a foremost worker for civic betterment and up until late years was a prominent member of a number of the city's improvement clubs. He leaves no relatives. His funeral, final arrangements for which have not been made, will be held from Henderson's undertaking parlors under the auspices of the local order of Masons.

Voting Fraud Witness Murdered in Manila

MANILA, Feb. 1.—One of the principal witnesses of the government in its investigation of the extensive election frauds in Laguna Province was murdered. It is claimed that those responsible for the corruption at the polls inspired the murder.

As a result of its inquiry the government threw out the claim of General Cailles, long governor of Laguna, who contested the election after his defeat last November had been announced. The contest developed that there had been widespread bribery of election officials.

California's choicest table wine is TIPO (red or white), produced by the Italian-Swiss Colony.

SERIOUS CHARGE AGAINST HUSBAND

Mrs. Benson of Alameda Tries in Vain to Get Authorities to Grant Her a Warrant

Mrs Lucy Benson of 1807 ... street Alameda has visited the police in Alameda and Oakland for the past week seeking a warrant ... husband, Claude Benson, who she says deserted her four years ago and ... years after their ... The police decline to act ... Mrs. Benson's last visit was to Assistant District Attorney Hynes to whom she told her story, but who, after listening to it, refused to take any ... action because of the meagerness of the woman's evidence.

Mrs Benson alleges that her husband was married in Australia before he came to this country and married her. ... bases this allegation on the strength of a letter she received from Australia, and in fact that is her only proof of the charge. She says her husband is somewhere in San Francisco.

Customs Court Judges Will Only Get $70...

WASHINGTON, ... Customs Court ... only $7000 annually ... fixed by the tariff ... court. The ... passed the house ... each judge, ... as has been ... today from the senate committee.

GRAND ARMY VETERAN IS CALLED BY DEATH

ELMHURST, Feb. 1.—John H. Lakin, Civil War veteran and pioneer resident of this district, ... here at his home this morning after a short illness at the age of 72 years. He leaves behind his ... niece, Mrs. Etta M. Humphrey, Elmhurst.

Lakin had for many years been employed in the Mint at San Francisco, and is well known in ... Army circles. He served at the Baltimore riots during the Civil War, and was a member of Lincoln Post, San Francisco, of the Grand Army of the Republic. He was also a member of the San Francisco Veteran Guard.

The funeral will be held Thursday in San Francisco, arrangements being in the hands of the Grand Army, who will conduct the ceremonies.

$22.50 $22.50

Braley-Grote

Look in Our Windows for Dresser Values

You never saw a line of prettier, neat stylish new Dressers than those displayed in our windows this week, and we have marked the entire shipment at prices to sell on sight. The above illustration, for instance, is select quartered golden oak, French plate mirror; large and roomy and a Dresser that we dare say would cost you not a cent less than $35.00 elsewhere, but our price is $22.50.

Terms $2.25 Down, $2.25 Per Month

Phone Oakland 1987
Home A-2101
ALL PRICES IN PLAIN FIGURES
CASH OR CREDIT
BRALEY-GROTE FURNITURE CO. HOME FURNISHERS
135... Broadway, Near Postoffice.

PREPARE TO OPEN MINE FOR BODIES

Victims of Cherry Disaster Clogged Shaft to Be Taken Fron

CHERRY, Ill., Feb. 1.—Early today State inspectors, mine mana... and a score of volunteer helpers ... for the opening of the St. Paul ... with a view to clearing the closed ... galleries and recovering almost ... the ... of miners who were killed by ... of November 12.

The work at first proceeded slowly. Richard Newham, president of ... mining board, found that several ... details of operation had to be ... before it would be safe to ... the concrete and steel cap from the ... of the main shaft.

Many miners, who were barely saved from a fiery death in the mine ... fall, stood about the tipple today ... to re-enter the charred shaft and ... clear the mine. Even the twenty ... who were entombed for a whole week ... they were rescued, expressed a desire to recover the bodies of their less fortunate companions.

AVIATOR BREAKS LIMBS IN FALL

Mortimer Singer Meets Accident While Flying on Plains of Egypt

CAIRO, Egypt, Feb. 1.—Mortimer Singer, the American aviator, ... today with an aeroplane in which he was practicing here. Both his legs and an arm were broken.

Singer had a narrow escape last May when the balloon in which he was rising at Seville, Spain, dashed against the railroad station, and bounding off, struck a moving train. Ballast was unloaded and the balloon shot upward. Last month Singer contested for the Michelin cup at Mourmelon, France.

Spoiled Thanksgiving Dinner, So Wife Sues

When his wife was spreading their Thanksgiving dinner upon the table Otto Bahr, an Alameda blacksmith, kicked up a row and dashed the fine large turkey to the floor, according to the complaint for a divorce just filed in the Superior Court by Mary Bahr. Extreme cruelty is the charge she makes and the turkey incident is what caused the final rupture in the household.

Bridge Collapses; 3 Killed and 20 Hurt

WINNIPEG, Feb. 1.—A Canadian Pacific bridge near MacLeod, Alberta, on which a work train was standing, collapsed today and forty workmen were precipitated into a gully below, three of them ...ing ...d. Engineer Moore, Conductor Me...ers and twenty others were badly ...t.

GOODBYE TO RECTOR'S; FAMOUS CAFE CLOSED

NEW YORK, Feb. 1.—Rectors is no more. As the lights were turned ...n the eyes of the big green dragon ... the door the troubadours of Broadway were singing the swan song of perhaps the best known resort in New York's white light district.

Rectors for twelve years has been the scene of merry parties after the theater. By no stretch of the imagination could it have been called a family resort. Care was a stranger there; it was the home of gayety.

And Rectors was gay to the last. No obsequies attended its closing. Although efforts had been made to keep the news from becoming public, it spread along Broadway, and the restaurant was soon crowded with a throng that gave itself over to revelry that lasted until early in the morning.

CITY ATTORNEY HAWKINS GUILTY OF CONTEMPT

SAN FRANCISCO, Feb. 1. — City Attorney Joseph K. Hawkins of San Rafael, was found guilty of contempt of court by Superior Judge Van Nostrand this morning, and sentenced to pay a fine of $25.

It will be remembered that while Judge Van Nostrand was sitting in San Rafael he issued an injunction restraining the authorities from interfering with a performance to be given in the theater on July 4 by Richard Jose. It is alleged that Hawkins disregarded the express order of the court, and closed down the house, refusing to permit the play to go on.

He was duly cited for contempt, and following the proceedings held some weeks ago the court this morning handed down his decision. Hawkins was given ten days stay of execution in which to perfect an appeal.

It is understood that he will apply to the district court and that one of the principal grounds of appeal will be that Judge Van Nostrand erred in testifying as the principal witness in the court of which he was then sitting as presiding jurist.

CRUISER NEW ORLEANS TO STAY IN NAVY YARD

VALLEJO, Feb. 1. — Orders received at Mare Island direct that the cruiser New Orleans remain there until about March 1 to permit of the retubing of her two stern boilers.

The cruiser, which started for Honolulu two weeks ago and returned on account of leaking boilers, has had two of them retubed and was ready to sail, it being the original intention to have the other boilers retubed at C..., Manila.

HOARSE COUGHS, STUFFY COLDS, pain in chest and sore lungs, are symptoms that quickly develop into a dangerous illness if the cold is not cured. Foley's Honey and Tar stops the cough, heals and eases the congested parts, brings quick relief. Wishart's Drug St...

HARDWOOD MEN MEET.

CINCINNATI, Feb. 1.—About 500 delegates from all sections of the country were present when the eighth annual convention of the Hardwood Manufacturers' Association of the United States was called to order here today.

RECEIVED BY POPE.

ROME, Feb. 1. — The Pope today received in private audience Arthur ... H... former American Minister ... S... and Mrs. Hardy.

Society Woman Invents Sweeper For Cleaning Street Crossings

MRS. ELMER F. WOODBURY of this City, Who Has Invented and Patented a Mechanical Street Sweeper, Which Promises to Revolutionize the Humble Calling of the White Wings.

It is a far cry from the duties of a society woman to the building of a machine with which the familiar "white wings" may sweep the crossing. Yet the two have been brought into juxtaposition by the fact that a prominent local matron has patented an invention which, tuberculosis experts say, will save many thousands of lives annually of street sweepers who now inhale dust and noxious particles in their laborious method of cleaning the streets.

Mrs. Elmer F. Woodbury is the inventor and patentee of the device.

EXIT SHOVEL AND BROOM.

Through the invention of Mrs. Woodbury's mechanical street sweeper the familiar crossing sweeper's shovel and broom may soon be relegated to the junk pile. Mrs. Woodbury has a model of the device which has withstood rigid tests and repeatedly demonstrated the feasibility of the idea.

The machine is manually operated and will clean ten times as much surface as could ordinarily be covered by the methods now in use. It was primarily designed to be operated during the hours of heavy traffic, when a large power machine would be impracticable.

Mrs. Woodbury expects to form a company at an early date with the view of manufacturing her invention, and believes that she has solved a problem that has baffled inventors for some time.

BLOCK SYSTEM EXPLAINED BY EXAMINER FOR S. P.

Tells of Increased Safety to Passengers Through Use of Interlocking System; Examination Car Shown to Public

The operation of trains under the interlocking block system was discussed last night at the Southern Pacific examination car, now sidetracked at the corner of Fourteenth and Franklin streets, by William Nichols, chief examiner of the company. He threw open the car, maintained for the purpose of examining trainmen on rules and train operation, to the public, explaining in full the operation of trains on single track systems.

The car, which each year travels over 4700 miles of tracks, and in which 8000 men are examined yearly by Mr. Nichols, contains a complete model block system, and stereopticon views accompanied the lecture of the railroad man, who told of the recent improvements in life saving devices of railroads.

"The purpose of this car," said Nichols, "is primarily for the examination of trainmen. All men who have anything to do with the running of trains are examined on their knowledge of the block system, and those failing in the examination are, after another chance at passing the test, removed from their positions until such time as they learn to operate their trains. These lectures being given to the public are side issues, intended to educate the public in the general idea of the operation of trains, and to interest people in the methods pursued by railroads for the preservation of those entrusted to their care.

USED ON ALL LINES.

"The block system, which is the subject of my talk tonight, is used on every foot of the Southern Pacific tracks, and on all Harriman lines. The system completely installed on a line costs $1000 per mile, and the maintenance of the system costs about $2300 a month. Despite the cost, however, the company realizing that this system is the greatest preserver of safety known, has installed blocks on all its lines.

"In the early 70's there were a few small railroads in this State, under the Harriman-Crocker interests. At one time there were only 15 or 16 trains in operation in the State, while now a time table of about 40 pages does not enumerate all the trains run by the Southern Pacific Company in California.

TELLS OF TIME TABLE.

"Speaking of the time table, I do not refer to the folder seen by the general public, which is in the nature of an advertisement of first class trains, and would be of no use in operating a railroad system. The real time table, used by railway employees, is a larger book, and has within its covers the running time, stops, and data concerning each freight train, passenger train and switch engine run on the system.

"The book is made up by the use of a train chart, in which the trains are drawn on diagrams and their running time calculated, before the schedule is made. A schedule has on its cover the date and hour of going into effect and at the exact minute of its installation all employees throw away the old table, taking up the new table until future notice.

TRAINS CANNOT COLLIDE.

"The interlocking block system prevents two trains from being at the same time on one section of track of a given length, signals known as semaphores, consisting of fan like vanes on poles warning trainmen when trains are on blocks. When two trains approach each other semaphores warn each train, not nearer than 2000 feet apart, of danger, and flagmen are sent ahead to locate trouble.

"A safe signal can not be set, accidentally or intentionally, while a train is in a block, and in no manner save direct disobedience of orders can two trains be run on the same block. A broken rail or an obstruction also puts out a danger signal under the block system, electrical connections, operated like burglar alarms, controlling the whole road.

HIGH SPEED BRAKES.

"Another improvement which has much value as a life saver is the high speed brake, a device whereby a train may be stopped in an incredibly short time. These brakes are now seen on all cars of the Harriman system, and in connection with the block system form two strong safeguards of life and railroad property."

WILL MOVE TO SECURE ALIMONY IN HER SUIT

SAN FRANCISCO, Feb. 1. — Notice was filed with the county clerk this morning that Mrs. Florince M. Childers would on February 4, move for $500 attorney's fees and $100 alimony in her suit for divorce against George Prentice Childers, proprietor of a machine works at 2246 Fell street.

It will be remembered that in her allegation in support of her action, Mrs. Childers tells of finding her spouse sitting behind closed blinds in his place of business with his arms around an affinity whom she names as co-respondent.

No Cough

... approval of Ayer's Cherry ... certainly set all doubt at rest. He knows. J. C. Ayer Co., Lowell, Mass.

Have not coughed once all day? Yet you may cough tomorrow! Better be prepared for it when it comes. Ask your doctor about keeping Ayer's Cherry Pectoral in the house. Then when the hard cold or cough first appears you have a doctor's medicine right at hand.

LECTURED TO HIGH SCHOOL STUDENTS

"Direct Legislation" Subject of Address Made By John Z. White

Before an enthusiastic audience composed of the students of the Oakland High school, John Z. White, noted lecturer on reform, made a highly appreciated address upon the subject, "Direct Legislation," at Chabot Hall this morning. White is a persuasive as well as an interesting speaker and the manner in which he was received by the students proved that he had made a deep impression upon them.

He pointed out that direct legislation placed the power in the hands of the people as a whole and that it was the only form of government that could be permanent. "The best form may break—all others must," he said.

EXCERPTS OF ADDRESS.

Following are excerpts from his address:

"The initiative, referendum and recall are the three forms by which the people can secure for themselves actual self-government.

"By the initiative the people can enact any law they wish. If the legislature enacts all the laws desired by the people, the initiative will not be invoked. If, however, that body fails, as sometimes occurs, the people, in the initiative, have at their disposal the machinery of genuine popular sovereignty.

AS TO REFERENDUM.

"By the referendum the people can prevent the legislature from enacting laws they do not wish. So long as the legislative body conforms to popular desire the referendum will not be called into action.

"By the recall the people can elect "out of office" an incompetent or untrustworthy official. This power is possessed by a large number of our municipalities, but has been used but twice. When the people have this power officials behave.

"These three forms of invoking the sovereign power are known as direct legislation. They constitute a method whereby the people cannot be balked of their will by their own public servants. It would seem to be evident that when a servant (or all of them) can balk their employers' will, that the servant and the employer have changed places; the servant becomes master and the employer becomes a dependent. To this stage we come; our public officials have become our rulers—not our employes.

DIRECT LEGISLATION.

"Direct legislation is in operation in Oregon, Montana, South Dakota, Oklahoma, Missouri and Maine, and to some degree in Nevada and Utah. Municipalities in Oregon, California and other States possess this power in varying degrees. It is a part and parcel of all newer movements toward better government, and none who possess it show any tendency to drop it.

AND IN CONCLUSION.

"We demand the continuance of representative government with optional direct legislation. We want representative government as a mere matter of convenience—but we demand direct legislation as our natural and inalienable right."

White speaks at Hamilton Hall at 8 o'clock this evening on "The Des Moines Plan of City Charter." The public is welcome.

BYER OR STOKES SLATED FOR SURGEON-GENERAL

WASHINGTON, Feb. 1.—Medical Inspector Henry G. B. Byer or Surgeon Charles F. Stokes will be the next surgeon-general of the United States navy, according to the present indications, to succeed Admiral P. M. Rixey, the incumbent. The latter's term expires on Saturday next and his successor will be named within a few days.

DRAMATIC CLUB READY FOR PLAY

Berkeley Thespians Preparing to Present Drama to Aid Church

Rehearsals are in full sway for the comedy farce entitled "A Night Off," which will be presented by St. Joseph's Dramatic society of Berkeley, Tuesday evening, February 8, in Wilkins' hall, 2412 Haste street. The proceeds derived from the performance will go toward paying for the erection of a new hall and gymnasium, which are in the course of construction.

The production is under the management of George J. Dolan, who appears in the leading role as Professor Babbitt, and will be supported in the caste by Harry Grote, John Cain, George Moore, James Shields and Joseph Schlegal. The important female roles will be essayed by Katherine Maloney, Marie Grant, Kate Schlegal and May Newmann.

Many of these amateur Thespians have appeared in public entertainments in the past and have won popularity in the dramatic circles of Berkeley.

During the performance an orchestra will render selections, under the direction of Kurt Steindorff. The musicians are Arthur Christie, Anthony Doolin, Paul Fischer, Hermann Mattern and William Meinheit.

President's Brother Shows Improvement

LOS ANGELES, Feb. 1.—The condition of Henry W. Taft, brother of the President, who is suffering from erysipelas in a local hospital, was somewhat improved today.

Fever which developed last night and a threatened spread of the malady were arrested, and he rested well during the latter part of the night.

Dr. William A. Edwards, the patient's brother-in-law, announced today his belief that no further complications could develop, and that in a few days Mr. Taft would be able to resume his return journey to New York.

Tuberculosis

Plenty of fresh air, sleeping out-doors and a plain, nourishing diet are all good and helpful, but the most important of all is

Scott's Emulsion

It is the standard treatment prescribed by physicians all over the world for this dread disease. It is the ideal food-medicine to heal the lungs and build up the wasting body.

ALL DRUGGISTS

Send 10c., name of paper and this ad. for our beautiful Savings Bank and Child's Sketch-Book. Each bank contains a Good Luck Penny.

SCOTT & BOWNE, 409 Pearl St., N. Y.

CANDIDATES IN FIELD FOR PRIMARY ELECTION

There Will Be a Lively Scrimmage Over the Office of Auditor---District Attorney Will Have Little Opposition

Alameda County politics is beginning to hum. The indirect reason for the activity is the elevation of Mayor Mott as a gubernatorial possibility by Governor Gillett's announcement that he would not be a candidate for another term. Just how or why the mayor's rising political ambitions aroused all of the local stir may not be apparent to those who are not in touch with the ramifications of the situation in this county, but to the politician the hubbub comes as a natural sequence of the preliminary battle for office.

Since the addition of outlying districts to Oakland by annexation, what is commonly referred to in political circles as the "Mott machine," of the city hall office holders, the managers of the county machine have been busy "framing up" combinations that will make a place for them in the Mott band wagon. Annexation did not materially reduce the sway and scope of the county machine.

THE SUPERVISORS.

With the exception of three supervisors and five judges of the Superior Court, all county offices are to be refilled at the next general election. In the former instance Supervisors Kelley and Bridge are at the expiration of their terms. Kelley is a candidate for reelection and it is understood that he will not be opposed by any strong candidate. He has made a good record. Schaffer, however, seems to be the only reputed candidate thus far who has developed any following, and even at that it is questionable if he will remain in the contest to the finish. In the case of Supervisor Bridge, no opposing candidate has developed in his district as yet.

NO OPPONENT FOR WELLS.

Superior Judge William S. Wells will be the only member of the higher county court to seek election. He was appointed to the bench by Governor Gillett immediately after the last legislature created Department Six of the Superior Court, and must stand for election. To date there is no candidate in the field to oppose him.

Superintendent of Schools Frick has developed no opposition to his re-election thus far, while County Clerk John P. Cook will probably have clear sailing.

JOHN MOTT A CANDIDATE.

John W. Mott, appointed by the Board of Supervisors to the office of County Recorder, to fill the unexpired term of the late Abraham Grim, will be in the race for this office. There will be other candidates for this office.

DALTON AND GROSS.

County Assessor Henry P. Dalton wants his office for another term and it is reported but not confirmed that City Auditor George Gross may oppose him.

SHERIFF'S OFFICE.

Sheriff Frank Barnet also likes his present berth well enough to want it for another term, and within the last week Captain of Detectives W. J. Petersen has developed a keen hankering after the same office.

Assemblyman J. T. Feeley of the Forty-eighth assembly district is also mentioned as a possible candidate, but those who are in touch with the situation declare that he will not make the race.

County Tax Collector James B. Barber and County Surveyor Perry A. Haviland will seek re-election. If they have any opposition it has not lifted its head up to the present.

Dr. O. D. Baldwin, former coroner, and George H. Clark of the undertaking firm of Clark & Taylor, former Mayor of Sacramento, are announced candidates for Coroner Charles L. Tisdale's job.

DISTRICT ATTORNEY.

Justice of the Peace William R. Geary thinks that he would like to be District Attorney Geary. William H. Donahue, the present incumbent, announced that he will be in the race, and his political friends declare that he cannot be beaten.

COUNTY AUDITOR.

County Auditor George S. Pierce will return to private life at the expiration of his term and among those who are mentioned as being after his office are Councilman Harold Everhardt, Frank Garrison, former county auditor G. W. Bacon and F. R. Porter. It is altogether likely that other candidates will appear in the field before the date of the primaries and that the scrimmage for the office will be something like a football rush.

Michael J. Kelly is a candidate for re-election to the office of county treasurer.

There is no announced opposition to the candidacy of Public Administrator H. B. Mehrmann.

WOOLNER A CANDIDATE.

Attorney Benjamin F. Woolner wants the police court job held by Judge George Samuels and it is said that Deputy District Attorney W. J. Hennessy, city prosecutor, will be a candidate against Police Judge Mortimer Smith.

Deputy County Clerk Paul W. Wuthe and Chief Deputy County Auditor Harry J. Rogers are announced candidates for justice of the Peace Geary's office but as yet Judge James G. Quinn has no opponent.

All the other justices of the peace and all the constables of the county are said to be candidates for re-election, with the possible exception in the latter case of Hempstead, who aspires to a supervisorship. Should he change his mind later on with reference to Supervisor Kelly's seat he will run again for constable. It all depends upon the shifting of the political winds.

HUSBAND SEEKS FOR MISSING WIFE

Police of Bay Sections Asked to Locate Woman Who Left Home With Child

Pretty Mrs. W. A. Burke of Guerneville is being sought for by the police on both sides of the bay, and by her husband, whom she left at St. Helena yesterday afternoon in a fit of anger, taking with her their two-year-old daughter.

The impression is that she is in this city and at the urgent request of the husband Chief of Police Wilson has requested the patrol men to make it a matter of special effort to find her, and the chief has also detailed detectives to canvass the hotels and rooming houses in search of the missing woman.

RECENTLY ILL.

She is only twenty-two years of age and was recently taken to a sanitarium at St. Helena for ill health. Yesterday afternoon she had some difference with her husband. He went out for a few minutes and upon his return his wife was missing and a note in her handwriting explained that she had gone where he could not follow. Upon investigation it was learned that she had taken the train from St. Helena and upon reaching Vallejo took the boat for San Francisco. From there she was traced to the ferry, where she purchased a ticket for this city and there the trail of the woman and child ends.

THINKS HER DEMENTED.

The husband, who has taken up his temporary abode at the Winchester Hotel in San Francisco, declares that in his opinion his wife's action is due to dementia. He cannot account for her strange leave-taking in any other way. He denies that there is an affinity at the bottom of her sudden disappearance. The husband is in dread that she may take it into her head to commit some rash act.

FALL DOWN STAIRS KILLS MARYSVILLE RESIDENT

MARYSVILLE, Feb. 1. — Michael Sullivan, a prominent resident of this city, fell down a flight of stairs at his lodging house last night and when found he was dead. The skull was fractured.

ITCHING ERUPTIONS QUICKLY COOLED

Just a few drops of oil of wintergreen properly compounded in the thymol, glycerine, etc., and applied to the skin will take away instantly the worst kind of an itch. We positively know this.

The D. D. D. Prescription made at the D. D. D. Laboratories of Chicago, seems to be just the right compound. It sells regularly at one dollar a bottle, but we have secured a limited number of special bottles for a trial at 25 cents on a special offer, and advise you to take advantage of this offer now, as we do not know how long the Laboratories in Chicago will continue the 25 cent offer

We KNOW you can take away that itch TONIGHT.

Owl Drug Co., 13th and Broadway, 10th and Washington and 16th and San Pablo.

CARMACK SLAYERS AGAIN ON TRIAL

Col. Cooper and Son Make Last Effort to Escape Prison

NASHVILLE, Tenn., Feb. 1.—The last deal in the legal game, the stake of which is the liberty of Colonel Duncan B. and Robin J. Cooper, began today in the state supreme court.

It was the calling for hearing of the motion for a new trial asked by the Coopers, who had been convicted of the murder of former United States Senator Edward C. Carmack, and each sentenced to twenty years' imprisonment.

The killing, which took place in one of the prominent streets of Nashville a year ago last November, was the culmination of a long and bitter political feud.

Weddings For the Spring Season

SMITH BROS.

Stationers and Engravers

Announce their very greatly increased facilities for the execution of all orders for engraved

Wedding Invitations
Announcements
At Home
Church
Train
Dinner
Lunch
Tea
Cards

and all forms demanded by strict social usage.

462-464 13th St.
Oakland, Cal.

Listen!

I want every family man who is paying rent and every young man who is soon to be married to read about

IVEYWOOD

In this paper Thursday night. I have a message for you. It is the best piece of news that has ever appeared in the Tribune. Do not miss it.

—M. T. MINNEY

STRAY DOGS OF SUBURBS IN DANGER

Poundmaster and His Army to March to War on Thursday

BRASS LICENSE TAGS OR NO DOGS THEIR SLOGAN

Annexed Districts Will Be the Battleground and Full Warning Is Given

FRUITVALE, Feb. 1. — Mayor Mott has at last sounded the official death knell of all stray canines in the newly annexed districts of Fruitvale, Fitchburg, Elmhurst, Melrose, Highland, Dimond and all other contiguous territory, Thursday, February 3, has been designated as the day upon which Poundmaster Julius Zabel, with his army of cohorts — all armed with net and lasso — will be turned loose upon the unsuspecting ki-yies.

Two wagons, one cart, a dozen active assistants, and the fact that a cash commission goes with each dog, will be instrumental in urging Zabel and his men in their anti-canine activities.

MUST BE LICENSED.

All bow-wows without a legal permit to exist in the shape of a numbered brass tag will be gathered into the dog catcher's wagon. Dogs of every variety, from the rubber skinned Mexican "hairless" to the big yellow kind, which makes night hideous and delight in worrying cyclists who have to pass through the territories which it inhabits, will be the victims of Zabel's men, who have instructions already from their superior to waylay everything untagged.

Because of the lon gwait which has been caused by Mayor Mott's dictum withholding them from invading the newly annexed territory, the dog catchers are very anxious to get started. Zabel's men were to have commenced their activities on January 1, but were held up by the Mayor.

February 1 was finally set as the date upon which they could commence their operations, but now three days more of grace have been granted the dogs. The result of holding up the dog catchers has been that the city's chief executive has received many pleas from residents of the suburbs to turn Zabel's men loose.

WHAT POUNDMASTER SAYS.

"There are not so many dogs as people believe," said Poundmaster Zabel. "They say there is a whole army of dogs in the newly annexed district. First there were hundreds of them, now there are thousands — the next thing we know there will be more dogs than there are people.

"It is probably like the boy who told his mother that there were a thousand cats out in the back yard. When charged with exaggeration the boy declared that there really was his cat and another one. This is probably the case in the newly annexed territory."

EXPECTS A HARVEST.

In all events the dog catcher is at last to be turned loose — and it is expected that his harvest, both in canines and cash claims against the city, will be heavy.

Under the law Zabel gets $1 for each captured dog which he puts to death. Owners of captured dogs who wish to reclaim them must pay Zabel $3. There are two execution days at the city pound. On these days it is said that as many as one hundred and fifty dogs are put to death at one time, fumes from charcoal gas being the means of their execution. In addition to the large number of dogs put to death and reclaimed Zabel also sells many animals.

AGED MAN ARRESTED ON VAGRANCY CHARGE

ALAMEDA, Feb. 1. — George Robertson, seventy-one years of age, has been arrested on a charge of vagrancy. S. Nielsen phoned the police that a suspicious looking man was going from door to door begging and Policemen Hughes and Brown arrested Robertson on Central avenue near Pearl street.

FORMER ALAMEDAN SUES FOR DIVORCE IN SONOMA

ALAMEDA, Feb. 1. — City Attorney M. W. Simpson is in Santa Rosa representing Mrs. Nellie Kerr in divorce proceedings instituted by W. L. Kerr on the grounds of desertion.

The Kerrs are former residents of this city, where Mrs. Kerr still resides with friends. The plaintiff has a large ranch in Santa Rosa, where he has been making his home for several months. There are no children.

Mr. E. A. Kelley, Belvidere, Ill., writes us: "I am an ex-engineer with 22 years active service to my credit. About three years ago my kidneys were affected so that I had to give up my engine. First I was troubled with severe, aching pain over the hips. Then followed inflammation of the bladder, and specks appeared before my eyes. A sample of Foley's Kidney Pills that I tried, so benefited me that I bought more. I continued to take them until now I can safely testify they have made me a sound and well man." Wishart's Drug Store.

ORCHESTRA DIRECTOR TO TAKE TRIP ABROAD

ALAMEDA, Feb. 1. — August Hinrichs, the well known and popular leader of Ye Liberty orchestra in Oakland is planning a seven months' trip abroad. He will leave here in about four weeks. His itinerary will include the principal cities of Europe, with a short stay in each.

R. Bowen, formerly leader of the orchestra at the Majestic Theater in San Francisco, will lead the Oakland theater orchestra during the absence of Director Hinrichs.

Many Novelties in Co-Ed. Circus For Women and Children Only

MISS SARAH ASHBY. MISS MABEL SADLER
Two Members of the Committees for the Co-ed Circus.

BERKELEY, Feb. 1.—The "circus" to be the feature of the annual Prytanean fete in Harmon gymnasium next Saturday is to be open to women and children only. Many novel features are planned for the affair, which is a benefit by the women of the university honor society for the Senior Women's hall building fund. The evening of the carnival will be taken up with a mask ball.

The full list of committees to have charge was announced today as follows:

Advertising—Miss Margaret Hizar '10, Miss Alice Jones '09, Miss Barbara Reid '10, Miss Martha Chickering '10, Miss Rose Gardner '11.

Circus committee—Miss Irene Coffin '10, Miss Belle Gluckman '10, Miss Bessie Yates '11, Miss Irma Bromley '09, Miss Rose Schmidt '09, Miss Helen Hill '10.

Booths—Mary Phillips '09.

Mardi Gras — Esther Phillips '09, Madge Woodman '10, Bessie Yates '11.

Faculty Candy Booths — Mrs. Eakle, Mrs. Derleth, assisted by Miss Bessie Yates '11, chairman; Miss Verona Spellmeyer '13, Miss Barbara Nachtrieb '13, Miss Gladys Van Nater '13, Miss Alice Cormick '13, Miss Edith Cook '13, Miss Marie McHenry '13, Miss eGrtrude Menham '13, Miss Hazel McKevitt '13, Miss Sue Davis '31, Clermond Withers '13.

Poster—Miss Grace Morin '10, Miss Edna Higgins '11.

Press—Miss Marguerite Ogden '10, Miss Christina Krysto '09.

Ribbon—Miss Ada Fence '10, Miss Louise Howard '11.

Masks—Miss Edith Carew '09, Miss Barbara Reid '10.

Silhouettes—Miss Marie Derge '12, Miss Marjorie Grinnell '13.

Favor booths—Miss Cheryl Merrill '11, Miss Hazel Hotchkiss '10, Miss Lucile Daniels '11, Miss Maud Cleveland '09, Miss Pauline Baldwin '09, assisted by Miss Irene Patchett '11, Miss Eleanor Baldwin '11, Miss Sara Ashby '10, Miss Edith Atherton '10, Miss Margaret Witter '11, Miss Albertine Pendleton '13, Miss Elizabeth Bridge '12, Miss Ellen Ord '12, Miss Margaret Hodgen '13, Miss Marjorie Stanton '12, Miss Mildred Ahlf '10, Miss Florence Doyle '12, Miss Dorothy Fish '12, Miss Gertrude Bell '13, Miss Mabel Sadler '11.

Popcorn booth—Miss Clara Harvett '10, chairman; Miss Florence Cassidy '11, Miss Lucile Harrison '10, Miss Marguerite Ogden '10, Miss Doris Spencer '12, Miss Madge Spencer '13, Miss Katherine Kelby '13, Miss Marguerite Thomas '13, Miss Violet Ottman '09, Miss May Van Gulpin '10, Miss Shirley Perry '10, Miss Ethel McConnell '10, Miss Elizabeth Elliott '10.

Ice Cream booth—Miss Hazel Nolting '11, chairman; Miss Agnes Ehrenberg '10, Miss Antoinette Micklas '11, assisted by Miss Helen Saylor '13, Miss Lore Weber '13, Miss Grace Weeks '12, Miss Evelyn Bancroft '13, Miss Margaret Logan '13, Miss Irma Foreaux '13, Miss Reid Venable '12, Miss Julia Angove '11, Miss Anita Ebner '11, Miss Dorothy Berry '13, Miss Camilla Clarke '13, Miss Anita Crellin '13, Miss Fern Enos '12, Miss Helen Beckwith '12, Miss Harriet Ehrenberg '12, Miss Laura Robson '12, Miss Dorothy Pillsbury '13, Miss Katherin Walker '12, Miss Agnes Scholl '12, Miss Julia Graham '11.

Punch and lemonade booth—Miss Ethel Jordan '10, chairman; Miss Madge Woodman '10, assisted by Miss Florence Doyle '12, Miss Caroline Teichert '13, Miss Carrie Gordon '11, Miss Mildred Jordan '12, Miss Emily Churchill '13, Miss Katharine Asher '13, Miss Alice Hicks '13, Miss Jeannette Miller '11, Miss Emilie Harrold '12, Miss Hope Matthews '11, Miss Mary Redmond '10, Miss Mabel Woodman '11, Miss Myrtle Healy '10.

Fortune telling booth—Miss Maja McCabe '10, Miss Lucy Harrison '10, assisted by Miss Christina Krysto '09, Miss Dorothy Doyle '09, Miss Virginia Whitehead '07, Miss Rebecca Porter '07, Miss Byrd Howell '09, Miss Mary Henry '10, Miss Hope Matthews '11.

Tickets for the afternoon and evening may be obtained from the following:

Miss Helen Pinkham '09, Miss Grace McFarland '10, Miss Elsa Dietrich '10, Miss Leila McKibben '10, Miss Amy Waite '13, Miss Georgia Meredith '13, Miss Agnes Scholl '12, Miss Serena Maddox '13, Miss Pauline Fithian '13, Miss Beryl Fontaine '13, Miss Mable Sadler '11, Miss Winnie Hunt '11, Miss Helen Ayer '13.

FOUR ACRE TRACT IS SOUGHT NOW

Fitchburg Clubs Decrease Size of Request for Mammoth Athletic Field

FITCHBURG, Feb. 1.—Four acres instead of seventeen will be sought from the city board of education for a playground and athletic field in the vicinity of the Lockwood school by the Mothers' Club of that district, according to the latest decision of that organization. A decrease in the size of their demands was decided upon at a meeting held yesterday in which members of the Fitchburg Improvement Club took a prominent part. The two clubs have been working in conjunction ever since the formation of the Mothers' Club three weeks ago and after several conferences it was decided that there was no chance to gain the coveted seventeen acres for a playground and athletic field for the whole new annexed district.

According to the former plans of the clubs, it was proposed that the city purchase the Fox tract of seventeen acres which adjoins the Lockwood school. This was to be converted into a mammoth athletic field with a football gridiron, a cinder track, baseball diamonds and a section for horizontal bars and other athletic paraphernalia. A part of the tract was also to be used as a children's playgrounds.

With their reduced plea for an athletic field for Fitchburg, committees from the Mothers' Club and the Fitchburg Improvement Club will go before the board of education at its next meeting and ask that an appropriation be included in the next school fund bond election for this purpose.

ARRANGE FUNERAL OF WELL KNOWN ALAMEDAN

ALAMEDA, Feb. 1.—The funeral of Mrs. Josephine Tiedemann, who died yesterday morning at a sanatorium at Belmont, will be held tomorrow afternoon at 2 o'clock from the family residence, 1441 Benton street. The remains of deceased were removed from Belmont to the family home here this afternoon. Cremation will follow the funeral services at the Oakland Crematory.

MAKE CROSSING REPAIRS PROMPTLY

Petition to City Council Brings Quick Action by Two Corporations

FRUITVALE, Feb. 1.—Because property owners in Fruitvale had launched a petition which was to have been presented to city council, asking that the street railway company and the telephone company be compelled to put the pavement at Fruitvale and East Fourteenth street in the same condition which they had found it, these two corporations yesterday rushed a gang of men to work in that vicinity and as a result there will be no necessity for presenting the petition.

According to the plea to the city council which was going the rounds among merchants in the vicinity of the bad street crossing for signatures, the pavement was torn up several months ago by both companies in order to make some improvements to their tracks and cables. The two corporations, so says the petition, failed to repair the street and when requested to do so ignored the requests of the property owners. As a result the street at East Fourteenth and Fruitvale avenue has been a sloshy sea of mud during the wet weather. Even the crossings have been almost impassible because of the mud. The gang of workmen sent out today to make repairs are putting the street in good condition again.

Alameda Personals

ALAMEDA, Feb. 1. — The members of the Shakespeare Club will meet tomorrow afternoon at the home of Mrs. S. M. Haslett in Clinton avenue. A lecture is to be given by Professor Benjamin Kurtz of the University of California. The club is arranging its annual jinks, which will be held on Saturday evening, February 12.

The Alcyon Reading Club will hold its next regular meeting at the home of Mrs. William Bolt, 1558 Everett street.

Miss Alva Opie and Theodore Eisfeldt will be married tomorrow at the home of the bride, 1722 Buena Vista avenue. The wedding is to be a simple one and only witnessed by the immediate members of the two families. Miss Opie formerly was connected with the office of the county superintendent of schools.

Miss Grace Wilson of the local Home of Truth will shortly go to the Home of Truth in San Francisco, where she will live in the future.

The Tea Club will meet next Tuesday afternoon at the home of Mrs. J. D. Jamison, on San Jose avenue.

Mr. and Mrs. Percy Bordwell are contemplating a visit to the coast. Bordwell, who is a former resident of this city is now professor of law at the University of Missouri.

The Players' Club of America, of which Mrs. George H. Perry of this city is the president and organizer, will meet next Tuesday afternoon at Mrs. Perry's home on Willow street.

The Wednesday c[illegible] this week with Mrs. H. [illegible] Alameda avenue.

HELPED THE TOWN GROW; MOURNED

Elmhurst Nicolodeon Helped Along Population With Many New Managers

ELMHURST, Feb. 1.—The Elmhurst nickelodeon, the premier show place of that portion of the newly annexed district, has finally gone to the wall—closed its doors for good—and is now only a memory, for carpenters are tearing out what used to be the gathering place for the Elmhurst multitudes, and are converting it into an ordinary store room.

Elmhurst's nickelodeon did not pay. That fact was evident from the regularity with which it changed hands. The non-productive adjunct was, however, only a side issue to the regrets which are being voiced. The nickelodeon was Elmhurst's chief and most successful worker for an increased population. During its several months of existence, it had nine owners, half as many "managers," and an ever-changing army of attaches in the way of moving picture machine operators, illustrated song warblers and ticket choppers—not to mention piano players and would-be professional vaudevillians who were content to try their specialties "on the dog." Most of the many managers moved their families to Elmhurst—or where they had no families, took up their own residence there. They expected to make the nickelodeon pay, despite the experiences of their predecessors. Many of the moving picture machine operators also lived in Elmhurst—pro tem. Sufficient to say that so long as the show place remained, new faces were always coming and going and at least once in a fortnight natives could say in pride and with truth that "more people had moved to Elmhurst." Incidentally, the place was also a gold mine for real estate men who made a specialty of renting houses to the newly arrived managers and employes.

CAN'T DRAW CROWDS.

The last manager declared that Elmhurst citizens were utterly devoid of gratitude—and all because they did not turn over their hard-earned shekels to see his show. Some of the shows were good—and others were not. Anyway, Elmhurst has not got a large enough show-going population to warrant the starting of another theater, and until that population develops to a sufficient degree, those who do like a pot-pourri of vaudeville stunts and blood-curdling dramas a la moving picture, must either go to Oakland or remain at home with their hankering unsatisfied.

Meanwhile the boosting contingent of Elmhurst are mourning the picture-show's demise because it helped make the town bigger; the boarding house keepers are sad because it lopped off another plate at the festal board where hash and prunes hold sway, and even the policeman on the beat sniffles, for it gave him an opportunity to hob-nob with something besides telegraph poles, real estate signs, goats and empty atmosphere.

BOYS OF CHINOOK CLUB TO PRESENT COMEDY

BERKELEY, Feb. 1. — Preparations are being made by the boys of the Chinook Club of West Berkeley for a dramatic production they are to give Saturday night at the Finnish Comrade's hall, when the younger members will stag a three-act farce, "The High School Freshman." Miss Phoebe Binney and Miss Alice Graham, who have the club in charge, are assisting the younger thespians. The cast will be as follows:

Harry Templeton, the freshman, Harry Farrell; William Thornton, a senior, Ralph Smith; Jack Morrell, football coach, Lorin Merkt; James Clark, a reckless broker's son, Hugo Ahlgren; Charles Jackson, yell leader, Howard Lestrange; Si Harris, a country product, Milton Pringren; Orrie Morton, a young diligent, James Casey; Leon Sampson, used by Clark as a tool, Henry Merkt; Julius Cohen, a student, John Farrell; Ben Castle, a chap who thinks study a bore, Arthur Danjus; Boss Finnerty, an Irish youngster, William Jordhay; the Noise from the Rooting Section, Emil Danjus.

The farce is to be given for the benefit of the club. Finnish Comrade's hall, where it will be staged, is at Eighth and Bristol streets.

ATHLETES IN UNIVESITY HIGHEST IN SCHOLARSHIP

BERKELEY, Feb. 1. — Athletes at the University of California average a higher grade of scholarship than the "high brow" students who eschew the oval, diamond or gridiron, according to an investigation conducted by Col. G. C. Edwards, associate professor in mathematics.

Col. Edwards has compiled a series of statistics for the past fifteen years, and his figures show that of all the men who entered college with their freshmen classes, only 35 per cent of those who did not engage in sports of some kind or other ever graduated, while 65 per cent of the athletes finally secured sheepskins. The instructor did not attempt to explain this state of affairs, merely giving the figures.

KINDERGARTEN TEACHERS FORM TRAINING SCHOOL

BERKELEY, Feb. 1. — Young ladies of the Berkeley Kindergarten training school have organized a society which will be known as the Berkeley Kindergarten Training School Society. The charter members of this organization are the Misses Leona Morris, Leslie Davis, Gladys McCormick, Nannie Spruiel, Rachel Fisher, Ruby Dixon, Carrie Greenwood, Hazel Graham, Florence Butler Marian Stem and Mabel Wright. The training school is under the supervision of Mrs. E. W. Darst.

SICK HEADACHE

CARTER'S LITTLE LIVER PILLS.

Positively cured by these Little Pills.

They also relieve Distress from Dyspepsia, Indigestion and Too Hearty Eating. A perfect remedy for Dizziness, Nausea, Drowsiness, Bad Taste in the Mouth, Coated Tongue, Pain in the Side, TORPID LIVER. They regulate the Bowels. Purely Vegetable.

SMALL PILL. SMALL DOSE. SMALL PRICE.

CARTER'S LITTLE LIVER PILLS. Genuine Must Bear Fac-Simile Signature Brent Good

REFUSE SUBSTITUTES.

DRUNKENNESS
CURED BY ORRINE
Cure effected or money refunded. Guarantee in each box. Can be given secretly. Orrine costs only $1 a box. Get booklet free from the Owl Drug Co., Broadway and Twelfth Sts.

Diners to Speed In Big Auto for Various Courses

MISS IDA GRAFF, one of the Hostesses at a Progressive Dinner.

BERKELEY, Feb. 1.—Eight girls and an equal number of men will enjoy a progressive dinner this evening, the course being served progressively at the residences of the hostesses. The party will travel in two automobiles between courses. Miss Florence Wilson of this city will preside as hostess at the first course when the guests will repair to the home of Miss Ida Graff. Miss Fenita Wright and Miss Henrietta Higgins will entertain together, after which the following will be the successive hostesses: Miss Florence Mixer and Miss Stella Carlisle, Miss Lucile Shoecraft and Miss Alma Hoffman. The young people will spend the remainder of the evening at the the Hoffman home, participating in a dance.

WORLD LEADERS OF ENDEAVORERS HERE

Mass Meetings of Christian Endeavors to Greet Dr. Clark

BERKELEY, Feb. 1.—Dr. Francis E. Clark and William Shaw, the two great leaders of the Christian Endeavor movement who are touring California, arrived in San Francisco yesterday on the steamship Cleveland. This evening a supper will be given in Westside Christian church, San Francisco, at which Dr. Clark will be the honored guest, and Secretary Shaw, in company with Dr. McAfee of Berkeley, will be the speakers at a meeting in Santa Rosa.

Tomorrow afternoon at 3:30 Dr. Clark will address the Juniors in the First Congregational church of Oakland. At 4:30 Wm. Shaw will conduct a workers' conference in the First Presbyterian church of Berkeley, corner of Dana street and Channing way. At 6 o'clock a supper will be given in the social hall of this same church, after which a public mass meeting will be held.

UNIQUE MEETING.

This promises to be a very unique and enthusiastic meeting, as it is the twenty-ninth anniversary of the National organization, Dr. Clark, our guest of honor, being the first and only president, and Wm. Shaw, the general secretary, has been associated with Dr. Clark for more than twenty-five years in the Christian Endeavor work. Dr. J. K. McLain, president of the Pacific Theological Seminary, who organized the first society in California over twenty-five years ago, and C. Z. Merritt, the first president of California C. E. Union, are to be honored guests at this gathering.

CALIFORNIA TOUR.

The full itinerary for the California tour was announced today, as follows:

Thursday, Feb. 3.—Stockton, Dr. Clark; San Jose, Wm. Shaw.

Friday, Feb. 4.—Noon, Fowler; evening, Fresno, Dr. Clark; Santa Barbara, Mr. Shaw.

Saturday, Feb. 5.—Santa Ana, Dr. Clark; San Diego, Mr. Shaw.

Sunday, Feb. 6.—Afternoon, Pomona; evening, Redlands, Dr. Clark. Pomona, Mr. Shaw.

Monday, Feb. 7.—Pasadena, Dr. Clark; Los Angeles, Mr. Shaw.

Tuesday, Feb. 8.—Sacramento, Dr. Clark; Riverside, Wm. Shaw.

Wednesday, Feb. 9.—Dr. Clark, Chico.

WONDERFUL PROGRESS.

The Christian Endeavor has made wonderful progress under these two men. There are now nearly 72,000 societies, with a membership of more than 3,500,000 in 66 different denominations and in 77 countries. The United States leads with 46,848 societies; England next with 12,550 and in India there are 800 societies.

One of the latest movements undertaken is the erection of a C. E. building in Boston. A magnificent site has been secured and paid for, and a considerable amount raised toward the erection of a building to cost $175,000. This will assure the United Society of an income with which to help carry on the work in this and other lands. The sum of $5 contributed to this fund entitles the donor to a life membership.

While in Japan, where Dr. and Mrs. Clark, with Secretary Shaw, held large and enthusiastic meetings, Dr. Clark was presented to the emperor on January 13 by Ambassador O'Brien. Dr. Clark has the distinction of being the first person received by the emperor because of his prominence in Christian work.

FUNERAL OF PROMINENT MAN HELD IN ALAMEDA

ALAMEDA, Feb. 1.—The funeral of Edward Geldermann, who died yesterday, was held from his home, 928 Lafayette street, at 11 o'clock this morning. The funeral services were conducted by Rev. Mr. Curlin of Oakland, an intimate friend of deceased. The remains were cremated at the Oakland Crematory. Theo. Gier, William Wolff, Henry Roeth and Joseph Moitoza acted as pallbearers.

Mr. Gehlermann had been associated with the Theo. Gier company in Oakland as manager for many years and was prominent in the business circle.

ROAD REPAIRED AND TRAFFIC IS RESUMED

ALAMEDA, Feb. 1.—The High street approach to the High street bridge is now open for traffic. Although the High street bridge, which was partially destroyed by fire some time ago, was ready for traffic several weeks ago, the slickens piled up on the approaches made the roadway impassable for wagons and autos. Councilman C. L. Krumb has attended to the matter of having the roadway cleared and traffic can be resumed over the bridge at any time.

MASSES TO BE HELD.

ALAMEDA, Feb. 1. — Masses will be said at 7 and 9 o'clock tomorrow morning at St. Joseph's church, in celebration of the feast of the purification of the Blessed Virgin.

STREET FAIR TO OPEN IN APRIL

Anniversary of Eagle Lodge Will Probably Be First Day of Festivities

FRUITVALE, Feb. 1. For[illegible] a conference yesterday [illegible] committee from the Fru[illegible] Eagles and business me[illegible] of the city, more [illegible] decided upon for the [illegible] carnival to be given u[illegible] of the Eagles. It was [illegible] conference yesterday [illegible] val during the early part [illegible] cluding April 4 in the w[illegible] making. This date is the [illegible] versary of the Fruitvale Lodge [illegible] this reason it is desired [illegible] as a day of the carnival [illegible] planned to have the new [illegible] ready for occupancy by that [illegible] to dedicate it as a part of the [illegible] program.

A $10,000 HALL.

The new Eagles' hall is to be [illegible] at a cost of $10,000. The [illegible] the building has already been [illegible] work of excavating and laying [illegible] dations has been completed [illegible] work of construction on the building will commence next week. The [illegible] aerie of Eagles numbers almost [illegible] members for that district alone and the building fund is almost completed.

The street fair which is planned will be under the auspices of the Eagles but will be helped along by the [illegible] merchants. East Fourteenth street, from Fruitvale avenue to [illegible] avenue, and Fruitvale avenue from East Fourteenth to the Southern Pacific station, will be hung with festoons of electric lights and gay flags. A committee has already been named to negotiate with side show attractions which may wish to adorn the "midway." It is planned to have an Oakland night, a Fruitvale night, and to set aside a day upon which all lodges in Oakland shall join in the street fair fun. Because of the crowds which the fair will bring to Fruitvale, the merchants are enthusiastic in supporting it.

OPEN ON ANNIVERSARY.

"The fair will probably open on Monday, April 4," declared J. [illegible] Albright, president of the Fruitvale Lodge, yesterday. "We want to have our new lodge room ready for dedication by the anniversary date of the lodge, and it is our intention to celebrate both events during some day of the street fair. We intend to make a big success of the street fair, as it is the first event of the kind ever attempted in Fruitvale."

NO HOLD-UP, SAYS PROPERTY OWNER

Bert W. Linderman Claims J. C. Linderman Is Seeking Fulfilling of Promise

ALAMEDA, Feb. 1.—That J. C. Linderman has a good and legal title to his property on High street, through which the Southern Pacific Company desires the right of way, and that he is only holding out in regard to having a railroad depot erected on this site because former Mayor E. K. Taylor and several of the city officials agreed to this more than a year ago, is claimed by Bert W. Linderman.

Linderman, who is acting for J. C. Linderman in his absence in Sonoma county, said today: "We have a good and legal title to the land at the foot of Central avenue, in fact, exactly the same titlethat the city of Alameda has to the land at the foot of Lincoln Park, and that J. G. Kearney has to his property at the foot of Briggs avenue.

"Mr. Linderman came in possession of the land when he purchased and opened up the Hawley tract in 1887, and he has put about $2000 worth of improvements on the property in question and has paid taxes on it to the city of Alameda and to the county and state for twenty-three years.

In regard to giving a right-of-way to the railroad, the former mayor and several city officials called on Mr. Linderman about a year ago and agreed to have a station placed at the foot of Central avenue, on his property. But later a deed was sent, for his signature, which made no provision for the station, and Mr. Linderman objected to signing it.

"Mr. Linderman has been away most of the time for two years past, attending to business interests in Sonoma county. He is ready to meet the city or railroad half-way, but is waiting for them to come to him. He does not wish to be unreasonable and many residents of the vicinity are backing him up, morally, at least, in the stand he has taken."

RAILROAD ASKS CHANGE IN STREET FRANCHISE

BERKELEY, Feb. 1. — The Southern Pacific company this morning made application to the City Counsel for a new franchise for their proposed electric line on California street.

The franchise for this line was granted at the same time as the full system for conversion to electricity of the suburban lines of the railroad, when rights of way were given on Ellsworth street, Shattuck avenue, California street and Ninth street.

In surveying for the California street line, the franchise was found to contain errors in specifying the route to be followed, and it is to correct these that the new franchise is asked.

The matter has been referred to committee of the whole, and favorable action is expected.

NEW GOLDEN RULE MAKES WORK OF POLICE LIGHT

BERKELEY, Feb. 1. — The first month in 1910 proved one of the lightest on the record of the Berkeley police department. Only thirty-six arrests were made during the thirty-one days. Fines and forfeitures amounted to $190.

In the local justice court, fines, forfeitures and fees totaled $223.25, the largest fine being that of $100 imposed on Dr. Ethan W. Scott, the South Berkeley dentist. December of last year is the lightest month on the record of the justice court, only $50.25 being collected from all sources.

TRAVEL LECTURES WILL BE GIVEN IN ALAMEDA

ALAMEDA, Feb. 1.—Three illustrated lectures will be given in the First Baptist church during the month of February. The first lecture will be held on the evening of February 4, when the Rev. George A. Hough, Ph. D., will talk on Switzerland, the Rhine and Paris.

One hundred and twenty views will illustrate the beautiful scenery of these countries.

REVOLVER STOLEN.

BERKELEY, Feb. 1. — Report was made to the police this morning of the theft of a thirty-eight caliber Iver-Johnson revolver from the show case of Schmitt & Zehner's hardware store, Shattuck avenue.

SUB-STATION IS 'O K' DECLARES SCHAFFER

Melrose Postoffice Job Don't Pay Enough to Get Another Location

NOBODY ELSE WANTS THE JOB; NO CAUSE FOR KICK

Carriers Will Sell Residents Stamps or Get Money Orders If They're Asked

MELROSE, Feb. 1.—That the substation keeper can locate his post where he desires, so long as it is within a reasonable walking distance from the central part of the town and because there is no one else who wants the job on account of the poor pay, A. Wolff, keeper of the Melrose postoffice substation, will be permitted to keep the station where it now is without any protest from Postmaster Paul Schafer. Residents of Melrose were protesting that Wolff had moved the substation from a centrally located point to one which was out of the beaten paths of travel and which could only be reached after trampling through much mud. The station is now located on Forty-seventh street, a block away from East Fourteenth street.

IN OWN BUILDING.

The Melrose substation was moved yesterday morning. The new location is a building just completed by former Postmaster Wolff and is used by him as a real estate office also. Wolff was a full-fledged postmaster before Melrose joined its lot with that of Oakland. Since that time the Melrose office has been reduced to the rank of substation and Wolff, under the new order of things, is the keeper of the substation. The government pays $100 a year or $8 a month for the position.

Several months ago Wolff started the erecting of a new building to be used as a postoffice. There was no objection then, but now that Melrose residents have experienced one day of walking they are protesting. Postmaster Schafer says the present location of the substation is all right.

DON'T PAY ENOUGH.

"Carriers deliver all mail in Melrose and the residents do not have to go to the substation to get their mail," says Schafer. "There is really no reason why they should have to go to the substation at all. There are mail boxes handy in all parts of that part of town and so far as buying stamps is concerned, they can be gotten from the carriers. Even money orders can be secured through the carriers as they will oblige people along their routes by securing them if asked to do so. The Melrose job pays only $8 a month—hardly enough to pay rent for a substation let alone enough for a man to fill the job. Wolff has served the government long and faithfully and so far as I am concerned there will be no change in the location of the present Melrose substation."

BABY HANDS
Will get into mischief—often it means a burn or cut or scald. Apply Ballard's Snow Liniment just as soon as the accident happens, and the sting will be relieved while the wound will heal quickly and nicely. A sure cure for sprains, Rheumatism and all pains. Price 25c, 50c and $1.00 a bottle. Sold by Wishart Drug Store, corner Tenth and Washington streets.

CLAUDE M. REESE IS TAKEN WITH DIPHTHERIA

HAYWARD, Feb. 1.—Claude M. Reese, city clerk of Hayward is seriously ill with diphtheria at his home on B street. He had just left the hospital a few days ago after undergoing an operation for an affliction to his hip and because of his weakened condition bad results are feared. Reese's wife was seriously ill with the same malady while he was recovering from his recent operation. She has entirely recovered.

HEARING ON CHARGE OF FAILURE TO PROVIDE SET

ALAMEDA, Feb. 1.—Joseph B. Smyth was arraigned in Judge H. E. Johnson's court yesterday on a charge of failure to provide, preferred by his wife, Mary Smyth, who says the defendant has not supported their three minor children for many months.

Smyth's hearing was set for tomorrow morning. The family lives at 888 Santa Clara avenue.

MONTHLY TOURNEY.

ALAMEDA, Feb. 1. — The monthly whist party will be given by Encinal Parlor, N. D. G. W., at Woodmen Hall tomorrow evening. Handsome prizes will be awarded and the usual hospitality of Encinal Parlor dispensed.

A large attendance undoubtedly will mark the event.

PILES Quickly Cured

Instant Relief, Permanent Cure—Trial Package Mailed Free to All in Plain Wrapper.

We want every man and woman, suffering from the excruciating torture of piles to just send their name and address to us and get by return mail a free trial package of the most effective and positive cure ever known for this disease, Pyramid Pile Cure.

The way to prove what this great remedy will do in your own case, is to just fill out free coupon and send to us and you will get by return mail a free sample of Pyramid Pile Cure.

Then after you have proven to yourself what it can do, you will go to the druggist and get a 50-cent box.

Don't undergo an operation. Operations are rarely a success and often lead to terrible consequences. Pyramid Pile Cure reduces all inflammation, makes congestion, irritation, itching, sores and ulcers disappear—and the piles simply quit. No knife and its torture. No doctor and his bills.

For sale at all drug stores at 50 cents a box.

FREE PACKAGE COUPON

Fill out the blank lines below with your name and address, cut out and mail to the PYRAMID DRUG COMPANY, 240 Pyramid Bldg., Marshall, Mich. A sample of the Pyramid Pile Cure will then be sent you at once by mail, FREE, in plain wrapper.

Name .....

Street .....

City and State.....

MOTHER'S FRIEND

A LINIMENT FOR EXTERNAL USE.

Cheerfulness and a bright disposition during the months before baby comes, are among the greatest blessings a mother can bestow upon the little life about to begin. Her happiness and physical comfort will largely govern the proper development of the health and nature of the child. Mother's Friend contributes much to the mother's happiness and health by the relief and mental comfort it affords. It is a liniment composed of penetrating oils and medicines which lubricate the muscles and tendons of the body, soothe the swollen mammary glands, cause a gradual expansion of the skin and tissues, and aid in the relief of nausea. The regular use of Mother's Friend greatly lessens the pain and danger when baby comes, and assures a quick and natural recovery for the mother. Mother's Friend is sold at drug stores. Write for our free book, containing valuable information for expectant Mothers.

THE BRADFIELD CO., ATLANTA, GA.

STRAY DOGS OF SUBURBS IN DANGER

Poundmaster and His Army to March to War on Thursday

BRASS LICENSE TAGS OR NO DOGS THEIR SLOGAN

Annexed Districts Will Be the Battleground and Full Warning Is Given

FRUITVALE, Feb. 1. — Mayor Mott has at last sounded the official death knell of all stray canines in the newly annexed districts of Fruitvale, Fitchburg, Elmhurst, Melrose, Highland, Dimond and all other contiguous territory, Thursday, February 3, has been designated as the day upon which Poundmaster Julius Zabel, with his army of cohorts — all armed with net and lasso — will be turned loose upon the unsuspecting ki-yies.

Two wagons, one cart, a dozen active assistants, and the fact that a cash commission goes with each dog, will be instrumental in urging Zabel and his men in their anti-canine activities.

MUST BE LICENSED.

All bow-wows without a legal permit to exist in the shape of a numbered brass tag will be gathered into the dog catcher's wagon. Dogs of every variety, from the rubber skinned Mexican "hairless" to the big yellow kind, which makes night hideous and delight in worrying cyclists who have to pass through the territories which it inhabits, will be the victims of Zabel's men, who have instructions already from their superior to waylay everything untagged.

Because of the lon gwait which has been caused by Mayor Mott's dictum withholding them from invading the newly annexed territory, the dog catchers are very anxious to get started. Zabel's men were to have commenced their activities on January 1, but were held up by the Mayor.

February 1 was finally set as the date upon which they could commence their operations, but now three days more of grace have been granted the dogs. The result of holding up the dog catchers has been that the city's chief executive has received many pleas from residents of the suburbs to turn Zabel's men loose.

WHAT POUNDMASTER SAYS.

"There are not so many dogs as people believe," said Poundmaster Zabel. "They say there is a whole army of dogs in the newly annexed district. First there were hundreds of them, now there are thousands — the next thing we know there will be more dogs than there are people.

"It is probably like the boy who told his mother that there were a thousand cats out in the back yard. When charged with exaggeration the boy declared that there really was his cat and another one. This is probably the case in the newly annexed territory."

EXPECTS A HARVEST.

In all events the dog catcher is at last to be turned loose — and it is expected that his harvest, both in canines and cash claims against the city, will be heavy.

Under the law Zabel gets $1 for each captured dog which he puts to death. Owners of captured dogs who wish to reclaim them must pay Zabel $3. There are two execution days at the city pound. On these days it is said that as many as one hundred and fifty dogs are put to death at one time, fumes from charcoal gas being the means of their execution. In addition to the large number of dogs put to death and reclaimed Zabel also sells many animals.

AGED MAN ARRESTED ON VAGRANCY CHARGE

ALAMEDA, Feb. 1. — George Robertson, seventy-one years of age, has been arrested on a charge of vagrancy. S. Nielsen phoned the police that a suspicious looking man was going from door to door begging and Policemen Hughes and Brown arrested Robertson on Central avenue near Pearl street.

FORMER ALAMEDAN SUES FOR DIVORCE IN SONOMA

ALAMEDA, Feb. 1. — City Attorney M. W. Simpson is in Santa Rosa representing Mrs. Nellie Kerr in divorce proceedings instituted by W. L. Kerr on the grounds of desertion.

The Kerrs are former residents of this city, where Mrs. Kerr still resides with friends. The plaintiff has a large ranch in Santa Rosa, where he has been making his home for several months. There are no children.

Mr. E. A. Kelley, Belvidere, Ill., writes us: "I am an ex-engineer with 22 years active service to my credit. About three years ago my kidneys were affected so that I had to give up my engine. First I was troubled with severe, aching pain over the hips. Then followed inflammation of the bladder, and specks appeared before my eyes. A sample of Foley's Kidney Pills that I tried, so benefited me that I bought more. I continued to take them until now I can safely testify they have made me a sound and well man." Wishart's Drug Store.

ORCHESTRA DIRECTOR TO TAKE TRIP ABROAD

ALAMEDA, Feb. 1. — August Hinrichs, the well known and popular leader of Ye Liberty orchestra in Oakland is planning a seven months' trip abroad. He will leave here in about four weeks. His itinerary will include the principal cities of Europe, with a short stay in each.

R. Bowen, formerly leader of the orchestra at the Majestic Theater in San Francisco, will lead the Oakland theater orchestra during the absence of Director Hinrichs.

Many Novelties in Co-Ed. Circus For Women and Children Only

MISS SARAH ASHBY. MISS MABEL SADLER
Two Members of the Committees for the Co-ed Circus.

BERKELEY, Feb. 1.—The "circus" to be the feature of the annual Prytanean fete in Harmon gymnasium next Saturday is to be open to women and children only. Many novel features are planned for the affair, which is a benefit by the women of the university honor society for the Senior Women's hall building fund. The evening of the carnival will be taken up with a mask ball.

The full list of committees to have charge was announced today as follows:

Advertising—Miss Margaret Hizar '10, Miss Alice Jones '09, Miss Barbara Reid '10, Miss Martha Chickering '10, Miss Rose Gardner '11.

Circus committee—Miss Irene Coffin '10, Miss Belle Gluckman '10, Miss Bessie Yates '11, Miss Irma Bromley '09, Miss Rose Schmidt '09, Miss Helen Hill '10.

Booths—Mary Phillips '09.

Mardi Gras — Esther Phillips '09, Madge Woodman '10, Bessie Yates '11.

Faculty Candy Booths — Mrs. Eakle, Mrs. Derleth, assisted by Miss Bessie Yates '11, chairman; Miss Verona Spellmeyer '13, Miss Barbara Nachtrieb '13, Miss Gladys Van Nater '13, Miss Alice Cormick '13, Miss Edith Cook '13, Miss Marie McHenry '13, Miss eGrtrude Menham '13, Miss Hazel McKevitt '13, Miss Sue Davis '31, Clermond Withers '13.

Poster—Miss Grace Morin '10, Miss Edna Higgins '11.

Press—Miss Marguerite Ogden '10, Miss Christina Krysto '09.

Ribbon—Miss Ada Fence '10, Miss Louise Howard '11.

Masks—Miss Edith Carew '09, Miss Barbara Reid '10.

Silhouettes—Miss Marie Derge '12, Miss Marjorie Grinnell '13.

Favor booths—Miss Cheryl Merrill '11, Miss Hazel Hotchkiss '10, Miss Lucile Daniels '11, Miss Maud Cleveland '09, Miss Pauline Baldwin '09, assisted by Miss Irene Patchett '11, Miss Eleanor Baldwin '11, Miss Sara Ashby '10, Miss Edith Atherton '10, Miss Margaret Witter '11, Miss Albertine Pendleton '13, Miss Elizabeth Bridge '12, Miss Ellen Ord '12, Miss Margaret Hodgen '13, Miss Marjorie Stanton '12, Miss Mildred Ahlf '10, Miss Florence Doyle '12, Miss Dorothy Fish '12, Miss Gertrude Bell '13, Miss Mabel Sadler '11.

Popcorn booth—Miss Clara Harvett '10, chairman; Miss Florence Cassidy '11, Miss Lucile Harrison '10, Miss Marguerite Ogden '10, Miss Doris Spencer '12, Miss Madge Spencer '13, Miss Katherine Kelby '13, Miss Marguerite Thomas '13, Miss Violet Ottman '09, Miss May Van Gulpin '10, Miss Shirley Perry '10, Miss Ethel McConnell '10, Miss Elizabeth Elliott '10.

Ice Cream booth—Miss Hazel Nolting '11, chairman; Miss Agnes Ehrenberg '10, Miss Antoinette Micklas '11, assisted by Miss Helen Saylor '13, Miss Lore Weber '13, Miss Grace Weeks '12, Miss Evelyn Bancroft '13, Miss Margaret Logan '13, Miss Irma Foreaux '13, Miss Reid Venable '12, Miss Julia Angove '11, Miss Anita Ebner '11, Miss Dorothy Berry '13, Miss Camilla Clarke '13, Miss Anita Crellin '13, Miss Fern Enos '12, Miss Helen Beckwith '12, Miss Harriet Ehrenberg '12, Miss Laura Robson '12, Miss Dorothy Pillsbury '13, Miss Katherin Walker '12, Miss Agnes Scholl '12, Miss Julia Graham '11.

Punch and lemonade booth—Miss Ethel Jordan '10, chairman; Miss Madge Woodman '10, assisted by Miss Florence Doyle '12, Miss Caroline Teichert '13, Miss Carrie Gordon '11, Miss Mildred Jordan '12, Miss Emily Churchill '13, Miss Katharine Asher '13, Miss Alice Hicks '13, Miss Jeannette Miller '11, Miss Emilie Harrold '12, Miss Hope Matthews '11, Miss Mary Redmond '10, Miss Mabel Woodman '11, Miss Myrtle Healy '10.

Fortune telling booth—Miss Maja McCabe '10, Miss Lucy Harrison '10, assisted by Miss Christina Krysto '09, Miss Dorothy Doyle '09, Miss Virginia Whitehead '07, Miss Rebecca Porter '07, Miss Byrd Howell '09, Miss Mary Henry '10, Miss Hope Matthews '11.

Tickets for the afternoon and evening may be obtained from the following:

Miss Helen Pinkham '09, Miss Grace McFarland '10, Miss Elsa Dietrich '10, Miss Leila McKibben '10, Miss Amy Waite '13, Miss Georgia Meredith '13, Miss Agnes Scholl '12, Miss Serena Maddox '13, Miss Pauline Fithian '13, Miss Beryl Fontaine '13, Miss Mable Sadler '11, Miss Winnie Hunt '11, Miss Helen Ayer '13.

FOUR ACRE TRACT IS SOUGHT NOW

Fitchburg Clubs Decrease Size of Request for Mammoth Athletic Field

FITCHBURG, Feb. 1.—Four acres instead of seventeen will be sought from the city board of education for a playground and athletic field in the vicinity of the Lockwood school by the Mothers' Club of that district, according to the latest decision of that organization. A decrease in the size of their demands was decided upon at a meeting held yesterday in which members of the Fitchburg Improvement Club took a prominent part. The two clubs have been working in conjunction ever since the formation of the Mothers' Club three weeks ago and after several conferences it was decided that there was no chance to gain the coveted seventeen acres for a playground and athletic field for the whole new annexed district.

According to the former plans of the clubs, it was proposed that the city purchase the Fox tract of seventeen acres which adjoins the Lockwood school. This was to be converted into a mammoth athletic field with a football gridiron, a cinder track, baseball diamonds and a section for horizontal bars and other athletic paraphernalia. A part of the tract was also to be used as a children's playgrounds.

With their reduced plea for an athletic field for Fitchburg, committees from the Mothers' Club and the Fitchburg Improvement Club will go before the board of education at its next meeting and ask that an appropriation be included in the next school fund bond election for this purpose.

ARRANGE FUNERAL OF WELL KNOWN ALAMEDAN

ALAMEDA, Feb. 1.—The funeral of Mrs. Josephine Tiedemann, who died yesterday morning at a sanatorium at Belmont, will be held tomorrow afternoon at 2 o'clock from the family residence, 1441 Benton street. The remains of deceased were removed from Belmont to the family home here this afternoon. Cremation will follow the funeral services at the Oakland Crematory.

MAKE CROSSING REPAIRS PROMPTLY

Petition to City Council Brings Quick Action by Two Corporations

FRUITVALE, Feb. 1.—Because property owners in Fruitvale had launched a petition which was to have been presented to city council, asking that the street railway company and the telephone company be compelled to put the pavement at Fruitvale and East Fourteenth street in the same condition which they had found it, these two corporations yesterday rushed a gang of men to work in that vicinity and as a result there will be no necessity for presenting the petition.

According to the plea to the city council which was going the rounds among merchants in the vicinity of the bad street crossing for signatures, the pavement was torn up several months ago by both companies in order to make some improvements to their tracks and cables. The two corporations, so says the petition, failed to repair the street and when requested to do so ignored the requests of the property owners. As a result the street at East Fourteenth and Fruitvale avenue has been a sloshy sea of mud during the wet weather. Even the crossings have been almost impassible because of the mud. The gang of workmen sent out today to make repairs are putting the street in good condition again.

Alameda Personals

ALAMEDA, Feb. 1. — The members of the Shakespeare Club will meet tomorrow afternoon at the home of Mrs. S. M. Haslett in Clinton avenue. A lecture is to be given by Professor Benjamin Kurtz of the University of California. The club is arranging its annual jinks, which will be held on Saturday evening, February 12.

The Alcyon Reading Club will hold its next regular meeting at the home of Mrs. William Bolt, 1558 Everett street.

Miss Alva Opie and Theodore Eisfeldt will be married tomorrow at the home of the bride, 1722 Buena Vista avenue. The wedding is to be a simple one and only witnessed by the immediate members of the two families. Miss Opie formerly was connected with the office of the county superintendent of schools.

Miss Grace Wilson of the local Home of Truth will shortly go to the Home of Truth in San Francisco, where she will live in the future.

The Tea Club will meet next Tuesday afternoon at the home of Mrs. J. D. Jamison, on San Jose avenue.

Mr. and Mrs. Percy Bordwell are contemplating a visit to the coast. Bordwell, who is a former resident of this city is now professor of law at the University of Missouri.

The Players' Club of America, of which Mrs. George H. Perry of this city is the president and organizer, will meet next Tuesday afternoon at Mrs. Perry's home on Willow street.

The Wednesday c[illegible] this week with Mrs. H. [illegible] Alameda avenue.

HELPED THE TOWN GROW; MOURNED

Elmhurst Nicolodeon Helped Along Population With Many New Managers

ELMHURST, Feb. 1.—The Elmhurst nickelodeon, the premier show place of that portion of the newly annexed district, has finally gone to the wall—closed its doors for good—and is now only a memory, for carpenters are tearing out what used to be the gathering place for the Elmhurst multitudes, and are converting it into an ordinary store room.

Elmhurst's nickelodeon did not pay. That fact was evident from the regularity with which it changed hands. The non-productive adjunct was, however, only a side issue to the regrets which are being voiced. The nickelodeon was Elmhurst's chief and most successful worker for an increased population. During its several months of existence, it had nine owners, half as many "managers," and an ever-changing army of attaches in the way of moving picture machine operators, illustrated song warblers and ticket choppers—not to mention piano players and would-be professional vaudevillians who were content to try their specialties "on the dog." Most of the many managers moved their families to Elmhurst—or where they had no families, took up their own residence there. They expected to make the nickelodeon pay, despite the experiences of their predecessors. Many of the moving picture machine operators also lived in Elmhurst—pro tem. Sufficient to say that so long as the show place remained, new faces were always coming and going and at least once in a fortnight natives could say in pride and with truth that "more people had moved to Elmhurst." Incidentally, the place was also a gold mine for real estate men who made a specialty of renting houses to the newly arrived managers and employes.

CAN'T DRAW CROWDS.

The last manager declared that Elmhurst citizens were utterly devoid of gratitude—and all because they did not turn over their hard-earned shekels to see his show. Some of the shows were good—and others were not. Anyway, Elmhurst has not got a large enough show-going population to warrant the starting of another theater, and until that population develops to a sufficient degree, those who do like a pot-pourri of vaudeville stunts and blood-curdling dramas a la moving picture, must either go to Oakland or remain at home with their hankering unsatisfied.

Meanwhile the boosting contingent of Elmhurst are mourning the picture-show's demise because it helped make the town bigger; the boarding house keepers are sad because it lopped off another plate at the festal board where hash and prunes hold sway, and even the policeman on the beat sniffles, for it gave him an opportunity to hob-nob with something besides telegraph poles, real estate signs, goats and empty atmosphere.

BOYS OF CHINOOK CLUB TO PRESENT COMEDY

BERKELEY, Feb. 1. — Preparations are being made by the boys of the Chinook Club of West Berkeley for a dramatic production they are to give Saturday night at the Finnish Comrade's hall, when the younger members will stag a three-act farce, "The High School Freshman." Miss Phoebe Binney and Miss Alice Graham, who have the club in charge, are assisting the younger thespians. The cast will be as follows:

Harry Templeton, the freshman, Harry Farrell; William Thornton, a senior, Ralph Smith; Jack Morrell, football coach, Lorin Merkt; James Clark, a reckless broker's son, Hugo Ahlgren; Charles Jackson, yell leader, Howard Lestrange; Si Harris, a country product, Milton Pringren; Orrie Morton, a young diligent, James Casey; Leon Sampson, used by Clark as a tool, Henry Merkt; Julius Cohen, a student, John Farrell; Ben Castle, a chap who thinks study a bore, Arthur Danjus; Boss Finnerty, an Irish youngster, William Jordhay; the Noise from the Rooting Section, Emil Danjus.

The farce is to be given for the benefit of the club. Finnish Comrade's hall, where it will be staged, is at Eighth and Bristol streets.

ATHLETES IN UNIVESITY HIGHEST IN SCHOLARSHIP

BERKELEY, Feb. 1. — Athletes at the University of California average a higher grade of scholarship than the "high brow" students who eschew the oval, diamond or gridiron, according to an investigation conducted by Col. G. C. Edwards, associate professor in mathematics.

Col. Edwards has compiled a series of statistics for the past fifteen years, and his figures show that of all the men who entered college with their freshmen classes, only 35 per cent of those who did not engage in sports of some kind or other ever graduated, while 65 per cent of the athletes finally secured sheepskins. The instructor did not attempt to explain this state of affairs, merely giving the figures.

KINDERGARTEN TEACHERS FORM TRAINING SCHOOL

BERKELEY, Feb. 1. — Young ladies of the Berkeley Kindergarten training school have organized a society which will be known as the Berkeley Kindergarten Training School Society. The charter members of this organization are the Misses Leona Morris, Leslie Davis, Gladys McCormick, Nannie Spruiel, Rachel Fisher, Ruby Dixon, Carrie Greenwood, Hazel Graham, Florence Butler Marian Stem and Mabel Wright. The training school is under the supervision of Mrs. E. W. Darst.

SICK HEADACHE

CARTER'S LITTLE LIVER PILLS.

Positively cured by these Little Pills.

They also relieve Distress from Dyspepsia, Indigestion and Too Hearty Eating. A perfect remedy for Dizziness, Nausea, Drowsiness, Bad Taste in the Mouth, Coated Tongue, Pain in the Side, TORPID LIVER. They regulate the Bowels. Purely Vegetable.

SMALL PILL. SMALL DOSE. SMALL PRICE.

CARTER'S LITTLE LIVER PILLS. Genuine Must Bear Fac-Simile Signature Brent Good

REFUSE SUBSTITUTES.

DRUNKENNESS
CURED BY ORRINE
Cure effected or money refunded. Guarantee in each box. Can be given secretly. Orrine costs only $1 a box. Get booklet free from the Owl Drug Co., Broadway and Twelfth Sts.

Diners to Speed In Big Auto for Various Courses

MISS IDA GRAFF, one of the Hostesses at a Progressive Dinner.

BERKELEY, Feb. 1.—Eight girls and an equal number of men will enjoy a progressive dinner this evening, the course being served progressively at the residences of the hostesses. The party will travel in two automobiles between courses. Miss Florence Wilson of this city will preside as hostess at the first course when the guests will repair to the home of Miss Ida Graff. Miss Fenita Wright and Miss Henrietta Higgins will entertain together, after which the following will be the successive hostesses: Miss Florence Mixer and Miss Stella Carlisle, Miss Lucile Shoecraft and Miss Alma Hoffman. The young people will spend the remainder of the evening at the the Hoffman home, participating in a dance.

WORLD LEADERS OF ENDEAVORERS HERE

Mass Meetings of Christian Endeavors to Greet Dr. Clark

BERKELEY, Feb. 1.—Dr. Francis E. Clark and William Shaw, the two great leaders of the Christian Endeavor movement who are touring California, arrived in San Francisco yesterday on the steamship Cleveland. This evening a supper will be given in Westside Christian church, San Francisco, at which Dr. Clark will be the honored guest, and Secretary Shaw, in company with Dr. McAfee of Berkeley, will be the speakers at a meeting in Santa Rosa.

Tomorrow afternoon at 3:30 Dr. Clark will address the Juniors in the First Congregational church of Oakland. At 4:30 Wm. Shaw will conduct a workers' conference in the First Presbyterian church of Berkeley, corner of Dana street and Channing way. At 6 o'clock a supper will be given in the social hall of this same church, after which a public mass meeting will be held.

UNIQUE MEETING.

This promises to be a very unique and enthusiastic meeting, as it is the twenty-ninth anniversary of the National organization, Dr. Clark, our guest of honor, being the first and only president, and Wm. Shaw, the general secretary, has been associated with Dr. Clark for more than twenty-five years in the Christian Endeavor work. Dr. J. K. McLain, president of the Pacific Theological Seminary, who organized the first society in California over twenty-five years ago, and C. Z. Merritt, the first president of California C. E. Union, are to be honored guests at this gathering.

CALIFORNIA TOUR.

The full itinerary for the California tour was announced today, as follows:

Thursday, Feb. 3.—Stockton, Dr. Clark; San Jose, Wm. Shaw.

Friday, Feb. 4.—Noon, Fowler; evening, Fresno, Dr. Clark; Santa Barbara, Mr. Shaw.

Saturday, Feb. 5.—Santa Ana, Dr. Clark; San Diego, Mr. Shaw.

Sunday, Feb. 6.—Afternoon, Pomona; evening, Redlands, Dr. Clark. Pomona, Mr. Shaw.

Monday, Feb. 7.—Pasadena, Dr. Clark; Los Angeles, Mr. Shaw.

Tuesday, Feb. 8.—Sacramento, Dr. Clark; Riverside, Wm. Shaw.

Wednesday, Feb. 9.—Dr. Clark, Chico.

WONDERFUL PROGRESS.

The Christian Endeavor has made wonderful progress under these two men. There are now nearly 72,000 societies, with a membership of more than 3,500,000 in 66 different denominations and in 77 countries. The United States leads with 46,848 societies; England next with 12,550 and in India there are 800 societies.

One of the latest movements undertaken is the erection of a C. E. building in Boston. A magnificent site has been secured and paid for, and a considerable amount raised toward the erection of a building to cost $175,000. This will assure the United Society of an income with which to help carry on the work in this and other lands. The sum of $5 contributed to this fund entitles the donor to a life membership.

While in Japan, where Dr. and Mrs. Clark, with Secretary Shaw, held large and enthusiastic meetings, Dr. Clark was presented to the emperor on January 13 by Ambassador O'Brien. Dr. Clark has the distinction of being the first person received by the emperor because of his prominence in Christian work.

FUNERAL OF PROMINENT MAN HELD IN ALAMEDA

ALAMEDA, Feb. 1.—The funeral of Edward Geldermann, who died yesterday, was held from his home, 928 Lafayette street, at 11 o'clock this morning. The funeral services were conducted by Rev. Mr. Curlin of Oakland, an intimate friend of deceased. The remains were cremated at the Oakland Crematory. Theo. Gier, William Wolff, Henry Roeth and Joseph Moitoza acted as pallbearers.

Mr. Gehlermann had been associated with the Theo. Gier company in Oakland as manager for many years and was prominent in the business circle.

ROAD REPAIRED AND TRAFFIC IS RESUMED

ALAMEDA, Feb. 1.—The High street approach to the High street bridge is now open for traffic. Although the High street bridge, which was partially destroyed by fire some time ago, was ready for traffic several weeks ago, the slickens piled up on the approaches made the roadway impassable for wagons and autos. Councilman C. L. Krumb has attended to the matter of having the roadway cleared and traffic can be resumed over the bridge at any time.

MASSES TO BE HELD.

ALAMEDA, Feb. 1. — Masses will be said at 7 and 9 o'clock tomorrow morning at St. Joseph's church, in celebration of the feast of the purification of the Blessed Virgin.

STREET FAIR TO OPEN IN APRIL

Anniversary of Eagle Lodge Will Probably Be First Day of Festivities

FRUITVALE, Feb. 1. For[illegible] a conference yesterday [illegible] committee from the Fru[illegible] Eagles and business me[illegible] of the city, more [illegible] decided upon for the [illegible] carnival to be given u[illegible] of the Eagles. It was [illegible] conference yesterday [illegible] val during the early part [illegible] cluding April 4 in the w[illegible] making. This date is the [illegible] versary of the Fruitvale Lodge [illegible] this reason it is desired [illegible] as a day of the carnival [illegible] planned to have the new [illegible] ready for occupancy by that [illegible] to dedicate it as a part of the [illegible] program.

A $10,000 HALL.

The new Eagles' hall is to be [illegible] at a cost of $10,000. The [illegible] the building has already been [illegible] work of excavating and laying [illegible] dations has been completed [illegible] work of construction on the building will commence next week. The [illegible] aerie of Eagles numbers almost [illegible] members for that district alone and the building fund is almost completed.

The street fair which is planned will be under the auspices of the Eagles but will be helped along by the [illegible] merchants. East Fourteenth street, from Fruitvale avenue to [illegible] avenue, and Fruitvale avenue from East Fourteenth to the Southern Pacific station, will be hung with festoons of electric lights and gay flags. A committee has already been named to negotiate with side show attractions which may wish to adorn the "midway." It is planned to have an Oakland night, a Fruitvale night, and to set aside a day upon which all lodges in Oakland shall join in the street fair fun. Because of the crowds which the fair will bring to Fruitvale, the merchants are enthusiastic in supporting it.

OPEN ON ANNIVERSARY.

"The fair will probably open on Monday, April 4," declared J. [illegible] Albright, president of the Fruitvale Lodge, yesterday. "We want to have our new lodge room ready for dedication by the anniversary date of the lodge, and it is our intention to celebrate both events during some day of the street fair. We intend to make a big success of the street fair, as it is the first event of the kind ever attempted in Fruitvale."

NO HOLD-UP, SAYS PROPERTY OWNER

Bert W. Linderman Claims J. C. Linderman Is Seeking Fulfilling of Promise

ALAMEDA, Feb. 1.—That J. C. Linderman has a good and legal title to his property on High street, through which the Southern Pacific Company desires the right of way, and that he is only holding out in regard to having a railroad depot erected on this site because former Mayor E. K. Taylor and several of the city officials agreed to this more than a year ago, is claimed by Bert W. Linderman.

Linderman, who is acting for J. C. Linderman in his absence in Sonoma county, said today: "We have a good and legal title to the land at the foot of Central avenue, in fact, exactly the same titlethat the city of Alameda has to the land at the foot of Lincoln Park, and that J. G. Kearney has to his property at the foot of Briggs avenue.

"Mr. Linderman came in possession of the land when he purchased and opened up the Hawley tract in 1887, and he has put about $2000 worth of improvements on the property in question and has paid taxes on it to the city of Alameda and to the county and state for twenty-three years.

In regard to giving a right-of-way to the railroad, the former mayor and several city officials called on Mr. Linderman about a year ago and agreed to have a station placed at the foot of Central avenue, on his property. But later a deed was sent, for his signature, which made no provision for the station, and Mr. Linderman objected to signing it.

"Mr. Linderman has been away most of the time for two years past, attending to business interests in Sonoma county. He is ready to meet the city or railroad half-way, but is waiting for them to come to him. He does not wish to be unreasonable and many residents of the vicinity are backing him up, morally, at least, in the stand he has taken."

RAILROAD ASKS CHANGE IN STREET FRANCHISE

BERKELEY, Feb. 1. — The Southern Pacific company this morning made application to the City Counsel for a new franchise for their proposed electric line on California street.

The franchise for this line was granted at the same time as the full system for conversion to electricity of the suburban lines of the railroad, when rights of way were given on Ellsworth street, Shattuck avenue, California street and Ninth street.

In surveying for the California street line, the franchise was found to contain errors in specifying the route to be followed, and it is to correct these that the new franchise is asked.

The matter has been referred to committee of the whole, and favorable action is expected.

NEW GOLDEN RULE MAKES WORK OF POLICE LIGHT

BERKELEY, Feb. 1. — The first month in 1910 proved one of the lightest on the record of the Berkeley police department. Only thirty-six arrests were made during the thirty-one days. Fines and forfeitures amounted to $190.

In the local justice court, fines, forfeitures and fees totaled $223.25, the largest fine being that of $100 imposed on Dr. Ethan W. Scott, the South Berkeley dentist. December of last year is the lightest month on the record of the justice court, only $50.25 being collected from all sources.

TRAVEL LECTURES WILL BE GIVEN IN ALAMEDA

ALAMEDA, Feb. 1.—Three illustrated lectures will be given in the First Baptist church during the month of February. The first lecture will be held on the evening of February 4, when the Rev. George A. Hough, Ph. D., will talk on Switzerland, the Rhine and Paris.

One hundred and twenty views will illustrate the beautiful scenery of these countries.

REVOLVER STOLEN.

BERKELEY, Feb. 1. — Report was made to the police this morning of the theft of a thirty-eight caliber Iver-Johnson revolver from the show case of Schmitt & Zehner's hardware store, Shattuck avenue.

SUB-STATION IS 'O K' DECLARES SCHAFFER

Melrose Postoffice Job Don't Pay Enough to Get Another Location

NOBODY ELSE WANTS THE JOB; NO CAUSE FOR KICK

Carriers Will Sell Residents Stamps or Get Money Orders If They're Asked

MELROSE, Feb. 1.—That the substation keeper can locate his post where he desires, so long as it is within a reasonable walking distance from the central part of the town and because there is no one else who wants the job on account of the poor pay, A. Wolff, keeper of the Melrose postoffice substation, will be permitted to keep the station where it now is without any protest from Postmaster Paul Schafer. Residents of Melrose were protesting that Wolff had moved the substation from a centrally located point to one which was out of the beaten paths of travel and which could only be reached after trampling through much mud. The station is now located on Forty-seventh street, a block away from East Fourteenth street.

IN OWN BUILDING.

The Melrose substation was moved yesterday morning. The new location is a building just completed by former Postmaster Wolff and is used by him as a real estate office also. Wolff was a full-fledged postmaster before Melrose joined its lot with that of Oakland. Since that time the Melrose office has been reduced to the rank of substation and Wolff, under the new order of things, is the keeper of the substation. The government pays $100 a year or $8 a month for the position.

Several months ago Wolff started the erecting of a new building to be used as a postoffice. There was no objection then, but now that Melrose residents have experienced one day of walking they are protesting. Postmaster Schafer says the present location of the substation is all right.

DON'T PAY ENOUGH.

"Carriers deliver all mail in Melrose and the residents do not have to go to the substation to get their mail," says Schafer. "There is really no reason why they should have to go to the substation at all. There are mail boxes handy in all parts of that part of town and so far as buying stamps is concerned, they can be gotten from the carriers. Even money orders can be secured through the carriers as they will oblige people along their routes by securing them if asked to do so. The Melrose job pays only $8 a month—hardly enough to pay rent for a substation let alone enough for a man to fill the job. Wolff has served the government long and faithfully and so far as I am concerned there will be no change in the location of the present Melrose substation."

BABY HANDS
Will get into mischief—often it means a burn or cut or scald. Apply Ballard's Snow Liniment just as soon as the accident happens, and the sting will be relieved while the wound will heal quickly and nicely. A sure cure for sprains, Rheumatism and all pains. Price 25c, 50c and $1.00 a bottle. Sold by Wishart Drug Store, corner Tenth and Washington streets.

CLAUDE M. REESE IS TAKEN WITH DIPHTHERIA

HAYWARD, Feb. 1.—Claude M. Reese, city clerk of Hayward is seriously ill with diphtheria at his home on B street. He had just left the hospital a few days ago after undergoing an operation for an affliction to his hip and because of his weakened condition bad results are feared. Reese's wife was seriously ill with the same malady while he was recovering from his recent operation. She has entirely recovered.

HEARING ON CHARGE OF FAILURE TO PROVIDE SET

ALAMEDA, Feb. 1.—Joseph B. Smyth was arraigned in Judge H. E. Johnson's court yesterday on a charge of failure to provide, preferred by his wife, Mary Smyth, who says the defendant has not supported their three minor children for many months.

Smyth's hearing was set for tomorrow morning. The family lives at 888 Santa Clara avenue.

MONTHLY TOURNEY.

ALAMEDA, Feb. 1. — The monthly whist party will be given by Encinal Parlor, N. D. G. W., at Woodmen Hall tomorrow evening. Handsome prizes will be awarded and the usual hospitality of Encinal Parlor dispensed.

A large attendance undoubtedly will mark the event.

PILES Quickly Cured

Instant Relief, Permanent Cure—Trial Package Mailed Free to All in Plain Wrapper.

We want every man and woman, suffering from the excruciating torture of piles to just send their name and address to us and get by return mail a free trial package of the most effective and positive cure ever known for this disease, Pyramid Pile Cure.

The way to prove what this great remedy will do in your own case, is to just fill out free coupon and send to us and you will get by return mail a free sample of Pyramid Pile Cure.

Then after you have proven to yourself what it can do, you will go to the druggist and get a 50-cent box.

Don't undergo an operation. Operations are rarely a success and often lead to terrible consequences. Pyramid Pile Cure reduces all inflammation, makes congestion, irritation, itching, sores and ulcers disappear—and the piles simply quit. No knife and its torture. No doctor and his bills.

For sale at all drug stores at 50 cents a box.

FREE PACKAGE COUPON

Fill out the blank lines below with your name and address, cut out and mail to the PYRAMID DRUG COMPANY, 240 Pyramid Bldg., Marshall, Mich. A sample of the Pyramid Pile Cure will then be sent you at once by mail, FREE, in plain wrapper.

Name .....

Street .....

City and State.....

MOTHER'S FRIEND

A LINIMENT FOR EXTERNAL USE.

Cheerfulness and a bright disposition during the months before baby comes, are among the greatest blessings a mother can bestow upon the little life about to begin. Her happiness and physical comfort will largely govern the proper development of the health and nature of the child. Mother's Friend contributes much to the mother's happiness and health by the relief and mental comfort it affords. It is a liniment composed of penetrating oils and medicines which lubricate the muscles and tendons of the body, soothe the swollen mammary glands, cause a gradual expansion of the skin and tissues, and aid in the relief of nausea. The regular use of Mother's Friend greatly lessens the pain and danger when baby comes, and assures a quick and natural recovery for the mother. Mother's Friend is sold at drug stores. Write for our free book, containing valuable information for expectant Mothers.

THE BRADFIELD CO., ATLANTA, GA.

Railroad Will Make Change of Route To Avoid Lafayette School Building

By a resolution offered by Councilman Elliot requesting the city attorney to prepare an ordinance calling for an election of free holders to prepare a new charter for Oakland, the city council last night took the first step toward the preparation of the new charter. The resolution, which was adopted, provides that the proposed election shall be held some time during the month of July.

The Peninsular Railway franchise petition is laid over for another week because of the objections made by protestants to the laying of rails on Eighteenth street. The railroad announced that an endeavor would be made to find another outlet so as to avoid passing the Lafayette School.

An ordinance against nickel dance halls was introduced and passed to second reading.

A number of ordinances were finally passed, petitions read and referred to committees, and other business transacted.

FIRST STEP IN DIRECTION OF NEW CHARTER

Prohibitive Ordinance Against Nickel Dances Is Introduced in Council

CATTLE ARE TO BE BARRED FROM CERTAIN SECTIONS

Amendment to Liquor Ordinance Ready for Mayor's Signature

The first steps were taken in direction of calling an election of freeholders to prepare a new charter at the city council meeting last night and the Peninsular railway franchise petition was laid over for another week until the petitioners could find another way than along Eighteenth street to lay their rails.

The resolution offered by Councilman Elliott requesting the city attorney to prepare an ordinance calling for an election of freeholders, with the day left blank, to prepare a new charter for Oakland, was adopted under a suspension of the rules. The resolution provides that the proposed election shall be held some time during the month of July.

RAILROAD FRANCHISE.

When the report of the Railroad Committee was read recommending that the clerk be directed to give notice of the application by the Peninsular Railway Company for a franchise, and that bids be solicited for the same there was a flutter in the well filled lobby.

Objections came in from the Eighteenth street protestants who were supported by Councilman Stiefvater and at last W. R. Scott on behalf of the railway company asked the postponement of the consideration of the franchise for one week. He announced that a endeavor would be made to find another thoroughfare so as to avoid passing the Lafayette school building.

Councilman Cobbledick protested against the term of the franchise which he declared should only be for 25 years instead of 50 years. His amendment to this effect was defeated.

He then sought by amending the option of purchase clause to give the city the right at any time after twenty-five years to exercise its option to purchase the physical plant of the company. This was objected to by Attorney Jeremiah Burke as only giving a franchise for twenty-five years and placing the company under an indefinite franchise after that time if Cobbledick's amendment were permitted to prevail.

The amendment was defeated.

CHARTER AND STATUTE.

Stiefvater raised the point that the clause fixing that the sum of two per cent of the gross receipts of the company after five years is to be paid the city, was in conflict with the charter provision requiring that the bids for a franchise shall be based upon the gross percentage offered. Assistant City Attorney Korord declared the franchise was being granted under the State law.

"While if that is so it only serves to further show the complete uselessness of the city charter," retorted the councilman from the Third Ward.

The suggestion of Vose that in the matter of prescribing that the rails "shall" be laid twelve feet from the curb instead of "may" was accepted by W. R. Scott on behalf of the company.

The petitioners entered no objections to the request of Ellsworth, made on behalf of the property owners on Twentieth street, between San Pablo and Brush streets, that the curb along the right of way on that thoroughfare be set back four feet.

Everhart's suggestion that the company confine itself to a single track on Eighteenth street in the block adjoining the Lafayette school was objected to by Attorney Burke.

"We are willing to set back the curbing four feet," said Mr. Scott, "but it would cripple the road to operate a single track along there."

SIDEWALK QUESTION.

Stiefvater objected to giving away the sidewalk to the railroad company. "I doubt very much whether we have the power to do it," he declared. "In the case of the Third street property owners appealed to the Supreme Court from San Francisco the decision was in favor of those having frontage on that street and against the municipal authorities. There seems to be too much haste about this franchise," continued the Third Ward representative. "We are not hastening with the water front or about getting a new city charter. The railway company has been here for forty years and now after other companies like the Traction and Key Route companies have built up the city it comes in and wants a valuable franchise in a rush. The policy of the company has been to take every thing it can get and never give anything back."

The president of the Mothers' Club of the Lafayette school addressed the council protesting against granting the franchise along Eighteenth street as it would be a menace to the lives of the children attending the school. Mrs. Spencer who claimed residence adjoining the school for over fourteen years declared it would be dangerous to run cars down the street in such close proximity to the school.

LET THEM BUY SCHOOL.

H. A. Longfellow said, "we don't want to give a $100,000 school to the railroad company for nothing. If they must go down that way let them buy the school and we will build another out of the danger zone."

Elliot arraigned the council at its prostination. "I will not discuss this franchise subject another time. I am not coming here night after night to listen to all this talk," declared the speaker. "Here we have been months at it. I am ready to vote for it as it now stands as protests will come in from wherever will lay the route. As for me, I think it is an outrage to grant a franchise in any American city, but we have no other way of doing it under our present laws."

Upon the suggestion of W. R. Scott the council decided to delay further action until next Monday night.

REPORTS ARE FILED.

The following reports were ordered filed:

Annual statement of the water company for the year 1909.

Report of Board of Public Works in the matter of hauling of garbage from Berkeley and Emeryville. Berkeley was shown to regularly pay its share in the cost of removal while no arrangement was had with Emeryville.

Councilman Mullins offered an ordinance which was passed to second reading prohibiting the keeping of cattle within the district bounded by Twelfth and Sixteenth, Filbert and Franklin streets.

FINAL PASSAGE.

The following ordinances were finally passed and go to the mayor for his signature:

Altering the boundaries of the First and Seventh wards.

Requiring the placing of signs to show location of fire escapes.

Establishing grades on East Twenty-first street.

Empowering Board of Public Works to construct sewers on San Pablo avenue, Twenty-sixth street and Broadway from Eighth street southerly.

Amending liquor license ordinance.

NUMBER OF PETITIONS.

The following petitions and communications were read and referred to the consideration of the appropriate committees:

Petition to erect electroliers on Washington street from Seventh street southerly, from Board of Public Works to open Washington street in a straight line, from Park Commission to amend park ordinance; protest against grading, curbing and macadamizing Eighteenth avenue, protest again grading, curbing and macadamizing Stuart street; protest against sewering Ninth street between Franklin and Harrison street; from Board of education in relation to purchasing land for Durant school; estimate of the city Engineer in paving Park avenue.

HEARING PROTESTS.

The time for hearing protests against sewering Ninth street, between Franklin and Harrison, was fixed for February 21.

The following resolutions were referred to the street committee:

Adopting plans to sewer Oak street, from Ninth to Eleventh streets, and Tenth street, from Oak to Fallon streets.

Ordering the work to sewer Oak street from Ninth to Eleventh streets and Tenth street from Oak to Fallon streets.

Adopting plans to grade, curb and macadamize Boyd avenue.

Ordering work to grade, curb and macadamize Boyd avenue.

Adopting plans to sidewalk Occidental street.

Ordering the work to sidewalk Occidental street.

DANCE ORDINANCE.

The ordinance against the nickel dance halls as prepared by Chief Assistant District Attorney Phil B. Carey and Assistant District Attorney W. T. Satterwhite was by suspension of the rules passed to second reading. Attorney Carey addressed the council and stated that the purpose of the ordinance was to entirely prohibit such places. His arraignment of dance halls where he alleged young girls were led to their ruin was applauded by the lobby. The ordinance reads as follows:

Be it ordained, by the Council of the City of Oakland, as follows:

PROVISIONS OF ORDINANCE.

Sec. 1. It shall be, and is hereby made, unlawful for any person or persons, firm or corporation to establish, open, keep, conduct and carry on a public dance hall, or a public ball room in the City of Oakland, and any person or persons, firm or corporation opening, keeping, conducting and carrying on any such public dance hall or public ball room in said City of Oakland shall be guilty of a misdemeanor and, on conviction thereof, shall be punished by imprisonment in the city prison of the City of Oakland, not exceeding six months, or by a fine not exceeding five hundred dollars, or by both.

EXCLUDES REGULAR BALLS.

Sec. 2.—Nothing contained in this ordinance shall be construed or understood to apply to any dance or ball given in any hotel for its guests by the owner, manager, or lessee of any such hotel, universally recognized as a hotel and using a general register for guests, or to any charitable exhibition or entertainment given by an amateur dramatic association or society; or to any dance or ball or entertainment given by any bona fide beneficial, or bona fide benevolent association; or to any dance or ball given by any social organization formed for the purpose of holding, from time to time, private dances or entertainments; or to any dancing school, maintained solely for teaching the art of dancing; and provided, further, that if any dance or ball or entertainment is given for the purpose of evading the provisions of this ordinance, then this section shall be construed to apply thereto.

Sec. 3. All ordinances and parts of ordinances in conflict herewith are hereby repealed.

Sec. 4. This ordinance shall take effect and be in force from and after its passage.

CANNOT GET RID OF REGISTER JOB

Gen. Stone Having Hard Work to Take Up New Duties as Naval Officer

In spite of all combinations, John P. Irish is still holding on to the office of naval officer and collecting the emoluments thereof.

His successor, General George Stone, has been appointed, confirmed by the senate and qualified by filing his bond. He is also anxious to sit in the chair of the naval officer, no little or nothing and collect his per diem of nearly $17.

But Stone cannot take possession of the position of naval officer until he lets go of his present one of register of the United States land office, where he earns only about $6 a day.

Stone has tried to get out of the land office by resigning. The resignation was accepted to take effect "on the appointment and qualification of his successor."

The statutes provide that no federal official can hold two positions at one time, where the salary of one or both exceeds $2500 a year.

No one has been named as yet for the position of register.

Around the custom house yesterday the bets were even that Irish would hold on until his sixteen years of service had expired. He will have served that length of time as naval officer on February 16.

OAKLAND WOMAN'S HOUSE ACROSS BAY IS BURNED

SAN FRANCISCO, Feb. 1.—Fire believed to be of incendiary origin broke out in the empty cottage at 209 Grafton street this morning. A quantity of oil-soaked kindling on the floor started the blaze and the police and fire officials are investigating. The property is owned by Mrs. George Armsby, 635 Sixty-first street, Oakland.

STOLE HIS CLOTHING.

Jose Rebello De Castro of 958 Union street, reports to the police that a sneak thief entered his home by a rear door Sunday evening and made off with his entire stock of wearing apparel. The intruder took a fine suit case and a number of articles of jewelry.

AMENDS DEMURRER IN BETTING CASE

Attorney Carroll Cook Again Assails Validity of Charge Against Zelinsky

In the criminal department of the Superior Court this morning, Attorney Carroll Cook of San Francisco filed an amendment to his demurrer in the case against Charles Zelinsky for racetrack gambling. The case was continued until February 14 by consent for argument. The consideration of the original demurrer was set for today but the filing of the amendment made the continuance necessary so that the district attorney's office may prepare its reply.

The amendment contains general allegations similar to the original demurrer assailing the validity of the charge against Velinsky and alleges that it does not conform to the provisions of the Penal Code of charging a crime under the Otis-Walker law.

Says He Refused to Clothe Their Baby

SAN FRANCISCO, Feb. 1.—Testifying on the stand before Superior Judge Graham this morning, Mrs. Nellie Lovett, for twelve years an attache of Mare Island navy yard, told of the cruelty inflicted upon her.

She said that notwithstanding her spouse had $8,000 in four different banks here he refused to give her money to buy clothing for their newborn babe and she was forced to use the garments belonging to a doll, the property of one of her older children.

She also claimed that he gave her forty-one meal tickets each month for the use of herself and her child. Mrs. Lovett is suing for divorce and the husband is contesting the action.

TWO ARRESTS LESS IN JANUARY THAN DECEMBER

The arrests by the police for January escaped by the narrow margin of two from reaching the same aggregate as for December. During the month just passed 794 arrests were made while in December there were 796.

OBJECT TO CHANGE OF MELROSE STATION

MELROSE, Feb. 1.—The residents of this part of the newly annexed district are protesting because the post office sub-station for Melrose has been changed from its old location on East Fourteenth street to Forty-seventh avenue.

The post office sub-station was moved yesterday into the new building just completed on Forty-eventh avenue by Postmaster Wolf, who declared the old station was too small. The postmaster only gets $100 a year.

STOMACH ILLS SOON FORGOTTEN

There is nothing more distressing and discouraging to a person than to be tortured day in and day out with some stomach complaint. It is impossible to derive any benefit from your food, and as a result you soon become run down and lose flesh very rapidly. If the foregoing describes your condition, you really ought to try Hostetter's Stomach Bitters, because it will do you a world of good. Thousands of persons have tested it during the past 56 years and the results have always been satisfactory. You can't afford to neglect this matter, for by so doing you are only inviting a more serious illness. The Bitters is excellent in cases of Poor Appetite, Belching, Bloating, Indigestion, Dyspepsia, Costiveness, Biliousness, Colds, Grippe, General Weakness and Malaria, Fever and Ague. Get a bottle today from any Druggist or Dealer.

HERMANN DENIES FRAUD IN OFFICE

Testifies in Own Behalf in Investigation of Oregon Land Deals

PORTLAND, Ore., Feb. 1.—Binger Hermann, formerly Commissioner of the General Land Office, was on the witness stand in his own behalf again today. He disclaimed all knowledge of wrongdoing on the part of others in the Blue Mountain Forest Reserve matter and told how he had investigated other proposed reserves and upon discovering irregularities, had secured a modification of the plans for the creation of the reserves.

Summed up, the testimony of Hermann thus far is that he remembers petitions asking for the creation of the Blue Mountain Reserve and does not recall letters of protest; nor does he recall ever discussing the reserve with F. Pierce Mays. Nor did the defendant ever suspect that there was fraud in school lands in the Blue Mountains and none of the letters read protesting against the reserve suggested to him that fraud was being contemplated or was existing.

The defendant outlined the method of handling the mail of the general land office, where a maximum of 1000 letters a day were received and frequently 200 letters had to be signed by the commissioner in person. Letters of Senators and Representatives were marked "special" and given the right of way, while communications of the Interior were marked "extra special" and took precedence.

Letters from Oregon senators were not given precedence over letters of others, although Hermann stated that he made it a practice to answer every letter received from constituents in Oregon. This explanation as to letters marked "special" was made because the government has introduced documents tabbed "special" by Hermann containing requests from Senator Mitchell to expedite the claims of Hyde & Co., dealers in lieu lands.

FINED FOR SELLING DOCTORED JUICES

Likos Brothers Plead Guilty and Contribute $25 Each to Court

Peter and Mike Likos, who were accused by the State food inspectors with dealing in adulterated fruit syrups, that contained everything but what the label set forth, pleaded guilty to the offense in Police Court No. 1 today and were sentenced to pay a fine of $25 each with the alternative of half that number of days in the city prison.

They paid the money and made earnest promises never again to deal in decoctions that are not what they are represented to be.

It was announced that the penalty for such offenses would be much higher, but in the cases at bar there were extenuating circumstances in which it was shown that the defendants had been imposed upon by those from whom they purchased their supplies of so-called fruit juices.

Pinned Near Blast; Blown to Gully Below

MAGALIA, Cal., Feb. 1.—Pinned by a rock that rolled down the mountain side while blasting, Ben Higashi was blown 75 feet to the bed of the gulley, both legs were broken, arms injured and internal injuries sustained that are considered fatal. He had set off two dynamite charges and was trying to get away when the rock pinned him to the spot. His comrades could not assist him.

WILL MAKE LITTLE ONES OUT OF BIG ONES NOW

Edward Walter, charged with vagrancy, had a sixty-day sentence in the city jail handed to him by Judge Smith this morning. Walter is credited with being a "blow-in" from the East and, not showing a disposition to take part in the progressive movement by getting something to do, he was taken into custody. He was not inclined to view life seriously when questioned by the court and Judge Smith considered he was a fit candidate to assist in manipulating the rock pile out at the quarry. Walter had not heard of that industry and when Judge Smith spoke to him about it he vigorously proclaimed that he was willing to leave Oakland within five minutes. But it did not serve to change the judicial decree.

GAVE CHECK WITHOUT FUNDS; UNDER ARREST

SAN FRANCISCO, Feb. 1.—Michael Barclay, an automobile broker, swore to a warrant this morning against Frank J. Rodgers for violating the section of the penal code which provides for the drawing of a check on a bank where there are no funds.

He alleges that Rodgers gave him a check for $100 on the All Night and Day Bank of Los Angeles and that he was unable to collect the money.

LaGrippe pains that pervade the entire system, LaGrippe coughs that rack and strain, are quickly cured by Foley's Honey and Tar. It is mildly laxative, safe and certain in results. Wishart's Drug Store.

NORTH VILLAGE WEAVERS' STRIKE COMES TO END

WEBSTER, Mass., Feb. 1.—The 300 weavers who had been out on strike returned to their machines in the North Village Cotton Mills of the Slater Sons Corporation yesterday. Following the action of the weavers, the 500 other operatives who had been on strike returned to their places.

More people are taking Foley's Kidney Remedy every year. It is considered the most effective remedy for all kidney and bladder troubles that medical science can devise. Foley's Kidney Remedy corrects irregularities, builds up the system, and restores lost vitality. Wishart's Drug Store.

Brilliant Uniforms And Pretty Women To Be Hop Feature

Cadets Who Will Assist in the Military Hop to be Given Tonight in Maple Hall—Reading From Top to Botton are J. N. GALLAGHER, H. J. FAZAKERLY and J. J. SMITH.

The annual military hop to be given by Company N, League of the Cross Cadets, will be held tonight in Maple Hall. The members of the company will appear in full unform and the grand march, which will be led by Captain and Mrs. H. J. Leonard, will be one of the most interesting features of the dance. About five hundred invitations have been issued for the function, which promises to surpass all others given by the league.

The hall will be prettily decorated with the national colors and evergreens. The committees in charge of the hop are as follows:

Arrangement—Sergeant S. C. Cronin, chairman; Sergeant John N. Gallagher, Sergeant Harry J. Fasakerley, Sergeant J. J. Smith, Corporal F. X. Smith and Privates W. E. Schirmer, Leo A. Mitchell and A. E. Rogers.

Floor director—Captain H. J. Leonard. Assistants—Lieutenant G. L. Courtney and Sergeant J. N. Gallagher.

Floor committee—Sergeant J. J. Carey, chairman; Sergeant A. J. Silva, Corporal F. E. Ryken, Corporal D. W. Cronin, Privates F. M. Flynn and J. E. Ferguson.

TWENTY YEARS WITHOUT SLEEP IS HIS RECORD

HACKETTSTOWN, N. J., Feb. 1.—Alonzo Wire, who for twelve years was head of the police department, says that for the last twenty years he has not closed his eyes in sleep. He came near it, he says, several times recently, but when he would attempt to compose himself for the long sought nap, sleep would flit away, and he would pass the night in wide-eyed wakefulness.

Wire does not go to bed now, but reclines on a couch in his home.

Neither Wire nor his physicians are able to assign a cause for his condition. Wire once weighed 280 pounds. He has lost eighty of this, but declares he feels good.

A SIMPLE TRICK.

It's an easy matter to keep your joints and muscles supple—no matter what your age may be or how you have suffered with rheumatism. Rub yourself night and morning with Ballard's Snow Liniment. Cures rheumatism, stiffness, cramps, crick in the back, side, neck or limbs, and relieves all aches and pains. Sold by Wishart's Drug Store, corner Tenth and Washington streets.

OAKLAND Orpheum

TWELFTH AND CLAY STREETS. PHONE OAKLAND 711; HOME PHONE A3333.

NOTICE!

You Don't Have to Go to Japan to See the

GEISHA GIRLS

There Are 8 of Them Direct from Nagasaki at the Oakland Orpheum This Week

They Head the New Bill of Superb Artistic Vaudeville.

BROWN DISPOSES OF MANY CASES

Record Is Broken When 22 Offenders Appear Before Judge in Forenoon

Judge Everett J. Brown disposed of twenty-two cases this forenoon in the criminal department of the Superior Court, constituting the largest calendar ever called at a single sitting in this department. For the most part the pleas were not guilty or deferred and there were no trials.

Franklin E. Rickett, accused of forging a $12 check with the name of the Oakland Traction company and passing it upon K. Heltunen, a West Berkeley grocer, pleaded not guilty to the crime, after a demurrer entered by his attorneys, Church & Snook, had been overruled. The case was set for trial on February 28.

A. C. Robinson pleaded not guilty to forgery and will be tried on March 3.

Harry Stewart, who was returned to Alameda county from the reform school at Ione as utterly incorrigible, has not yet heard his fate. District Attorney Donahue has made an effort to ship the boy in a vessel leaving port but owners and masters declare that they want nothing to do with the lad.

Stewart's case was continued again until February 21 to see if there is not some other disposition that can be made of the lad besides sending him to the penitentiary. Judge Brown has declared that he does not wish to imprison the boy with convicts if he can avoid it.

Bert Velliquette, not yet eighteen years old, was committed to the Preston school of industry until September 14, 1913. He stole a pin from a man's necktie while in a crowd and is an habitual user of drugs.

YOUNG BOY RUN DOWN BY ENGINE

Badly Bruised But Physicians Say His Injuries Will Not Be Fatal

ALAMEDA, Feb. 1.—Riding his tricycle across the railway tracks at the corner of Encinal avenue and Walnut street this morning, 4-year-old Howard Hoslin was struck by a locomotive and hurled a number of feet away by the moving engine.

The boy was picked up by persons who saw the accident and removed to the Frank Kraft Hospital, where Dr. E. N. Keyes was summoned and treated the child's wounds. The physician states that although the boy's body is badly bruised no bones are broken, a scalp wound being the most serious injury inflicted.

The child is the son of Mr. and Mrs. Howard Hoslin of 2160 Alameda avenue and was riding his tricycle in front of the Hoslin residence when noticed by his mother from the house. When the mother ran out a few minutes later in search of him she was met by a man bearing the injured child in his arms.

MAYOR MOTT SIGNS A NUMBER OF ORDINANCES

The mayor has signed the following ordinances which were filed with the city clerk this morning and are now in full force and effect:

Increasing the police force by six more men; accepting Tenth street, between Webster and Harrison; changing and re-establishing the width of sidewalks on Thirty-sixth street; establishing the official grades on Fifteenth and Seventeenth street, between Broadway and Franklin; ordering the widening and opening of East Twenty-fourth street; establishing curbs, grades and sidewalks on Brush and Grove streets, between Fourteenth and San Pablo avenue.

PUFFER'S SALARY BRANDED SCANDAL

Mondell Objects to This and Other Expenditures on Conservation Work

WASHINGTON, Feb. 1.—Attacking the administration of the forest service as "scandalously extravagant," Representative Mondell of Wyoming undertook today to explain to Representative Mann of Illinois why forest conservations were not profitable, during a debate on the agricultural appropriation bill in the House. He declared the enormous force employed in Washington and in the forests were charges on the service.

Mann rebuked Mondell for not going into particulars to support his assertions.

Expenditures for newspaper and magazine work for the promotion of the Appalachian Forest Reserve, replied Mondell, appealed to him as "scandals." Likewise, did the establishment of six district headquarters at a cost of three-quarters of a million dollars and the expenditure of $4000 for puffers.

"What is the salary of the official puffer?" inquired Fitzgerald of New York.

"That is a title I am not familiar with," replied Mondell, although they have some wonderful titles."

Jeff Davis Waxes Wroth in Senate

WASHINGTON, Feb. 1.—In an attack upon the postal savings bank bill, Senator Jefferson Davis of Arkansas told the Senate today it was a measure in the interest of the national banks, "the high-collared roosters, the moss-backs and money grabbers of Wall street."

Mr. Davis' antagonism was aroused by the refusal of Senator Carter, in charge of the bill, to entertain an amendment eliminating the requirement that the savings funds be deposited only in banks subject to supervision and examination.

The Arkansas Senator explained there was no supervision of the state banks of his state.

ASSAULTED HOLD UP MEN AND SCARED THEM

Remembering that according to the tactical philosophy of Napoleon the aggressor has the battle two-thirds won, Lee Flores opened hostilities upon two men, who were maneuvering suspiciously to get him at a disadvantage, at an early hour yesterday morning, while he was progressing homeward along Union street, between Eighth and Ninth streets.

The men parted company at his approach, taking their stand on opposite sides of the sidewalk, so he would be required to pass between them. Flores carried a cane and as he came upon them he wielded it with such vigor upon the heads of the two men waiting in ambush that they fled.

Flores claims to have had a considerable sum of money with him at the time. He lives at 1213 Union street and has furnished a good description of the men to the police.

BROWN'S BRONCHIAL TROCHES

An immediate relief for Hoarseness, Coughs, Sore Throat, Bronchial and Asthmatic Troubles. An article of superior merit, absolutely free from any harmful ingredient.

Price, 25 cents, 50 cents and $1.00 per box. Sample mailed on request.

JOHN I. BROWN & SON, Boston, Mass.

OLD MIRRORS MADE NEW

Glass and Glazing of All Kinds.

Oakland Mirror and Glass Beveling Works

418 Adeline St. Both Phones.

$200 Reward

for information leading to the recovery of jewelry which disappeared from the residence of M. Jonas at 638 Twelfth street, on Saturday, January 29, 1910.

M. JONAS.

GREAT SALE OF ODDS AND ENDS

Odd Suits, Odd Coats, Odd Capes, Odd Skirts

In order to make room for new spring merchandise we are going to make the greatest price reduction in our history. Here are prices that will clean out every fall and winter garment in stock:

Suits

100 TAILORED SUITS; former price $20 to $25... $9.95

40 TAILORED SUITS; former price $25 to $27.50 $12.45

125 TAILORED SUITS; former price $27.50-$32.50 $14.45

55 TAILORED SUITS; former price $37.50-$42.50 $19.95

60 TAILORED SUITS; former price $45 to $50. $25.00

25 TAILORED SUITS; former price $55 to $65. $29.50

Coats

$12.50 Long Black Military Coats $6.45

$20 Long Black Broadcloth Coats $9.95

$18.50 Long Covert Coats $9.95

$20 Moire Rain Coats $9.95

$18.50 Long Coats, mixtures and tweeds $9.95

$22.50 Long Coats, mixtures and tweeds $12.45

$25 Long Novelty Coats $14.95

$25 Long Black Broadcloth Coats $14.95

160 Dress Skirts

Former prices $13.50 to $20.

Now $7.50, $8.50, $10

375 Misses' Skirts

Now $2.50, $2.95, $3.50, $4.50, $5.50

65 Walking Skirts

Former prices $3.50 to $6.50.

Now $1.45, $1.95, $2.95

80 Skirts

Former prices $8.50 to $13.50.

Now $3.95, $4.95, $5.95

SPRING SUITS

We have received advance shipments of Suits, Coats and Skirts for Spring 1910, which we will be pleased to show you upon request.

Toggery

Eleventh and Washington Sts.

WILL NOT STAB FATHER AFTER HIS DEATH

Daughter of Free Thought Leader Refuses to Obey Will

HE WANTED A DAGGER THROUGH HIS HEART

Was Afraid of Being Buried Alive—Body to Be Cremated

CHICAGO, Feb. 1.—The request in the will of Moses Harman of Chicago, who died Sunday in Los Angeles, Cal., that his body be kept at least three days after death and that a dagger should then be driven through his heart to prevent the possibility of his being buried alive, will not be carried out.

"If father made any such request in his will I know nothing of it," said his daughter, Lillian Harman, yesterday, at her residence here. "At any rate, I have telegraphed to Los Angeles to have the body embalmed and will start for that city tonight."

"Will he be buried without a coffin, as he requested?" she was asked.

WILL BE CREMATED.

"I think the body will be cremated. His only opposition to a coffin was his desire to have his body return to its original elements as soon as possible. He believed in cremation and his will was written long before cremation became common."

"And the dagger?"

"Oh, I am sure father had too much regard for the feelings of others to make such a request."

Harmon was a persistent advocate of the abolition of institutional marriages, which he contended made slaves of women.

HAD FREE THOUGHT PAPER.

He established a free thought paper in Valley Falls, Kas., thirty years ago, and later published a paper along the same lines in Chicago.

His fidelity to what he regarded as the sacred right of free expression caused him to be sent to the federal penitentiary twice on conviction of sending improper literature through the mails. He was 80 years old.

LABOR MEN HEAR MEXICAN WOMAN

Mrs. De Lara Lectures Before Meeting of Local Organization

[illegible] De Lara, wife of the famous Mexican patriot, who delivered a lecture in Oakland a few weeks ago, again [illegible]d in this city last night when she [illegible] before the meeting of the Central [illegible] Council on sociological conditions [illegible] own country, and told of labor [illegible]ems to be solved among the Mexi[illegible]. Mrs. De Lara spoke before the [illegible] Francisco Council last week and came [illegible]akland with credentials from the San [illegible]ancisco body, who were greatly pleased [illegible]ith her talk.

LABOR WEEKLY.

Plans for a union labor weekly paper to be printed in Oakland were laid before the council for approval by George H. Buckner, a member of the executive committee of the Typographical Union and F. C. Clark, who proposes to go into partnership with him in the printing of the paper. The matter was laid over pending an investigating by the executive committee of the council, on whose report a decision as to whether or not endorsement should be granted will be made. Paul Wilson, who introduced the charter committee resolution before the Oklahoma legislature, was the guest of honor at last night's meeting. Wilson is a member of the Carpenters' Union.

DRIVERS TO AFFILIATE.

The Milk Wagon Drivers' Union of Oakland last night communicated with the council asking that they be permitted to affiliate with that body as soon as possible. The matter was referred to the executive committee and will be reported on at the next meeting of the council. A communication from the American Federation of Labor, stating that the Steel Trust has already almost succeeded in breaking up the union of the Iron, Steel and Tin Workers, was read, and an assessment for the aid of this organization in their fight will probably be made, the communication asking that each man in a local union contribute a small amount to the fight. Lancaster and Rehor, Oakland tailors, against whom a strike was called by the tailors' union over the breaking of agreements, were declared by the council to again be on the fair list, the firm having compromised with their employes. The Franklin Association communicated with the council asking agitation in the matter of having printing for Oakland people done in Oakland. Resolutions of condolence on account of the death of the mother of F. H. Pratt, secretary of the Building Trades Council, were passed by the Central council, and will be forwarded to the meeting tomorrow night of the Building Trades people.

WASHINGTON LETTERS.

In answer to the letters sent to Washington telling of the council's recent resolution bearing on the Pinchot affair, the following acknowledgments were received:

"Washington, D. C.

"Secretary Central Labor Council, Oakland, Cal.

"Dear Sir: I am directed by the Secretary of the Interior to acknowledge the receipt of your letter and copy of resolutions adopted by your council on the 10th inst. Yours,

DOWELL CAREY.

"Private secretary to Secretary of the Interior."

"Washington, D. C.

"A. W. Sefton, Dear Sir: Your letter of the 13th inst. with resolutions of the Central Labor Council relating to the dismissal of Gifford Pinchot has been received and referred to Senator Perkins.

"Yours,

"FRANK SAWYER,

"Secretary Naval Committee."

Says He Offered Her Choice of Two Deaths

Mrs. Gustave Schroeder obtained an interlocutory decree of divorce last evening in the superior court, when she told how her husband had offered her two kinds of death to choose from—by revolver or vitriol. She told him she would go into the "next room" to ponder over the matter, and once out of his reach she did not cease going until she was safely domiciled in another part of the city.

She also told the court that Schroeder, a locomotive engineer, then associated himself with a woman named [illegible]te, taking up his abode with [illegible] ark named "Don't Worry," [illegible] the tidal canal.

Endeavor Workers Will Meet Founder Of the Organization

MISS LEDA GREGORY, who will direct the musical program at the junior rally to be given in the First Congregational Church.

Rev. Dr. Francis E. Clark, founder of the World's Christian Endeavor Society, and William Shaw, international secretary of that organization, will be the guests of honor at the Alameda County Christian Endeavor Junior Rally to be held Wednesday afternoon at 3:30 o'clock in the First Congregational Church, Twelfth and Clay Streets. An elaborate musical program has been planned by Miss Leda Gregory for the function, which will be presided over by Alfred S. Dingle, county junior superintendent of the Christian Endeavor Society. He has been assisted in arranging the rally by Miss Margaret Walker, county junior president, and Miss Leda Gregory, director of music.

At 4:30 Wednesday afternoon an Endeavorer workers' conference will be held in the First Presbyterian Church of Berkeley, where the members of the different Christian Endeavor societies will assemble in a body to receive instructions in methods of promoting the work by William Shaw and Dr. Clark. At 6 o'clock a workers' supper will be held in the same church, where about 400 men and women will gather to welcome the two distinguished visitors, who have returned from the World's Christian Endeavor Convention which was recently held in India. At 8 o'clock a mass meeting will be held under the direction of Neil Monroe, State President of the Christian Endeavor Society, and Ralph Hawley, President of the Alameda County Society.

TO TOUR STATE.

This occasion will mark the twenty-ninth anniversary of the founding of the Christian Endeavor movement by Dr. Clark, who will be introduced to the Endeavorers by Dr. J. K. McLean, President of the Pacific Theological Seminary at Berkeley.

After visiting the Christian Endeavorers around the bay, Dr. Clark and Secretary Shaw will commence an extensive tour of the State. On Thursday, February 3, Dr. Clark will speak in Stockton and Secretary Shaw will appear at San Jose. On Friday, February 4, Dr. Clark will speak at Fowler at noon and at Fresno in the evening and Secretary Shaw will speak at Santa Barbara. On Saturday, February 5, Dr. Clark will address a meeting at Santa Ana and Secretary Shaw will appear at San Diego.

On Sunday, February 6, Dr. Clark's itinerary will take him to Pomona in the afternoon and to Redlands in the evening. Secretary Shaw will speak at Pomona on the same day. On Monday Dr. Clark will visit Pasadena and Secretary Shaw will speak at Los Angeles. On Tuesday, February 8, Dr. Clark will go to Sacramento and Secretary Shaw will go to Riverside. On Wednesday, February 9, Dr. Clark is scheduled to speak at Chico.

BREWER APPROVES COURT CRITICISM

Supreme Justice Says Too Many Appeals Are Made and Granted

NEW YORK, February 1. — "The courts, their delays and the cost of litigation are justly criticised," says Justice David J. Brewer of the United States Supreme Court in an interview given out here today. Justice Brewer is in New York to preside at a meeting of the Civic Forum tonight. In his discussion of judicial evils, he says in part:

"No judge ought to object to any fair criticism and no just judge will so object. There is no duty more imperative upon the bar and the bench than to do what they can to simplify matters, to put the technicalities out of the way and see that substantial justice is administered.

"The seat of the whole trouble, in my opinion, is in the fact that too many appeals are granted when justice does not demand it. Our courts trifle with justice by permitting delay after delay upon mere technicalities.

"I advocate that the States enact laws to permit of but one appeal after the trial judge."

FAMOUS ENGINEER DIES.

NEW YORK, Feb. 1.—Percy A. Sanguinetti, a mechanical engineer of national reputation, is dead at his home. For some years he occupied a chair at the Armour Institute, Chicago. He was consulting engineer for the centennial exposition at Philadelphia and the World's Fair, Chicago.

All Humors

Are impure matters which the skin, liver, kidneys and other organs cannot take care of without help.

Pimples, boils, eczema and other eruptions, loss of appetite, that tired feeling, bilious turns, fits of indigestion, dull headaches and many other troubles are due to them. They are removed by

Hood's Sarsaparilla

In usual liquid form or in chocolated tablets known as Sarsatabs. 100 doses $1.

YEE FAMILY IS AGAIN THREATENED

Tong War Predicted But Demands Will Not Be Acceded to Says President

1580 Post St., San Francisco.
Jan 30, 1910.

Editor TRIBUNE:

Enclosed please find a signed statement, regarding the dispute between the Yee family and the highbinder tongs of Chinatown, which we trust will be given space in your valuable paper. There has been so much written and said about this matter that we believe that, in all fairness, our side of the dispute should be given to the public. You are at liberty to use the statement as it is or in the form of an interview, making whatever changes you see fit.

Thanking you in advance for your courtesy, we are

Very truly yours,
YEE FAMILY ASSOCIATION,
By Yee Sing, President.

SAN FRANCISCO, Feb. 1.—As the time for the ending of the peace compact which was made between the highbinder tongs of Chinatown and the members of the Yee family draws near, representatives of the Yee family have decided that it is only right that their side of the matter should be fairly and honestly presented to the people of the bay cities.

Numbering among their membership many of the heaviest taxpayers of this city, the Yees feel that they are entitled to the fullest protection of the law.

"For years," says Yee Sing, president of the Yee Family association, "we have suffered under the impositions and blackmailing demands of the highbinders until now our very existence is threatened and it has come to a point where we must either submit to unending extortion or allow ourselves to be murdered, disrupted and disbanded, unless the American people, recognizing our right to carry on our occupations in peace, give us not only the assistance of the law, but their moral support.

SIX ARE MURDERED.

"Because one member of our family rescued a Chinese girl from the bondage in which she was held by the On Yicks and—obeying the instinct of their mutual love—fled with her from the city, six men of our clan have been murdered. We refused to pay the sum of $1300 demanded by the On Yicks and our refusal was met with the almost immediate murder of Yee Fun Wah, who was shot and killed in Church Alley on November 3, in spite of the fact that he was also a member of the On Yick Tong, which society had sworn to protect him. Since that date the On Yicks have taken the lives of six of our family and today they demand more than we can give, threatening us with a renewal of the killings as soon as the peace compact ends, if we refuse their claims.

MORE KILLINGS PROMISED.

"We proved to the full satisfaction of the grand jury that Tong King Chong, Gee Hong On and Lee Sut were the instigators of the murders of our members, and these men were indicted upon the capital charge. Following the arrest of Tong King Chon and Lee Sut we have been informed by the On Yicks that unless we withdraw from the prosecution of these men and arrange for their release, many more of us will be killed. It is impossible for us to comply with such a demand, for the matter is now out of our hands and our testimony already given. We have for years, in anticipation of just such an occurrence as this, collected information showing Tong King Chong's connection with the gambling and slave-girl interests in Chinatown, together with his relations with the highbinder tongs, and later we will be prepared to submit these proofs to the public.

INDEMNITIES DEMANDED.

"Believing that we are weakened and in terror, other highbinder organizations have threatened us with the death of some of our members unless we pay indemnities for murders in which we have had no hand or connection in any way.

"We are a peaceful, hardworking portion of the Chinese race, and all we ask is a chance to carry on our various occupations without molestation. Whatever assistance we can give to the officers of the law will be freely granted. We feel that at this time it is our duty to assist in every possible way the upholding of the laws of this city and country.

WILL NOT ACCEDE.

"We will not accede to the demands of those who wish to live on the proceeds of what they can wring out of us by blackmail, and even though every member of the Yee family be forced to continue in terror of his life, we will not withdraw from the stand we have taken, which is that we, as law abiding, peaceful taxpayers, are entitled to the full protection of the law and should not be forced to submit to such extortion as is now being attempted."

TAXES BEING COLLECTED.

ALAMEDA, Feb. 1. — City Treasurer Oswald Lubbock is receiving the second installment of city taxes. These fall delinquent the last Monday in April.

DECIDE DATE FOR WEST POINT 'EX.'

Applicants for Military Academy to Be Examined in Berkeley Feb. 19

Congressman J. R. Knowland, following his usual custom, will afford every young man of good character, and a bona fide resident of the Third Congressional District, an opportunity to take a competitive examination for appointment to the United States Military Academy at West Point on Saturday, February 19. Applicants must not be less than seventeen or more than twenty-two years old. The following well-known citizens have consented to act as judges:

Prof. P. R. Boone, Boone's Academy, Berkeley; Prof. Frank Soule, University of California, Berkeley; Brother Velleslan, President of St. Mary's College, Oakland; Mr. M. R. Jones, Martinez; Dr. C. L. Tisdale, Alameda.

The examination will be held at Prof. Boone's academy in Berkeley. The one receiving the highest percentage will be designated as principal, while those who come next will be named first and second alternates, respectively. Any additional information can be obtained by addressing Prof. Boone, the chairman of the committee.

Representatives in congress are required to announce their appointments a year in advance. The successful candidates in the competitive examination of February 19 will be immediately appointed by Congressman Knowland. An opportunity will thus be afforded for a year of preparation for the regular entrance examination which will be held the second Tuesday in January, 1911, at the Presidio of San Francisco.

"DEAF AND DUMB PAUPER" ARRESTED FOR SPEAKING

PITTSBURG, Pa., Feb. 1.—By ill luck, George Williams, an alleged deafmute, picked out the home of Policeman Harry Myers as a likely place to present his card containing the words, "Please help me. I am deaf, dumb, and destitute."

"You're under arrest," said Myers.

"What for?" gruffly demanded the mute.

"Just for speaking," answered Myers. And then Williams was locked up and later sentenced to thirty days in the workhouse.

A WHOLE SHOW IN THEMSELVES

Clever Couple At the Bell This Week Make a Genuine Hit

Whitehead and Grierson at the Bell this week are billed as a clever duo. That's a very modest billing for there never has been a pair of fun makers at this theater in months who have so gloriously carried off the palm as these two. Don't go and see them unless you want to laugh, and not a measly little chuckle either, but long and merry "ha-ha's" that come spontaneously. For some time this merry pair were the fun creators in that sparkling musical comedy, "The Girl Question," and were unquestionably largely responsible for the success it met all over the country.

In vaudeville they are equally as famous and no one can sit through their act and not immediately appreciate the cause of their great successes. They've got the "know how," so to speak, and if you really enjoy good whole souled comedy, go to the Bell this week and see and hear them and you'll laugh with the rest.

RECEPTION FOR THEIR NEW CURATE

Societies and Members of St. Paul's to Greet Mr. and Mrs. R. Franklin Hart

The annual parish reception of St. Paul's Episcopal Church of this city will be held tonight in the Guild and Sunday school rooms, Grand avenue and Webster street, where the members of the congregations will extend greetings to Rev. and Mrs. R. Franklin Hart, who recently became affiliated with the local church, having come from Santa Clara. They will be guests of honor at the informal reception, which will be attended by the various members of the church societies and the parishioners, who will be received by the elders, wardens and vestrymen of the church. During the evening a musical program will be rendered and refreshments will be served.

The function is one of the most important social events in the church calender and is looked forward to with much pleasure by the congregation.

Among those, who will assist in receiving the guests, will be Rev. Alexander Allen, pastor of the parish; Brace Hayden, B. A. McAllister, Fred E. Magee, James H. Wallace, J. C. Cook, Maillard Searles, W. Moylin Du Val, Maxwell Taft, N. A. Acker, F. A. Allerdt, S. W. Sercombe, and I. Harrison Clay.

CARMEN THREATEN TO GO ON STRIKE

NEW YORK, Feb. 1. — Conferences were held today in an effort to avert a strike of 5000 motormen, conductors and guards of the Brooklyn Rapid Transit Co., threatened because of the recent discharge of forty men.

The men say they were discharged because they joined a union. The management denies this and declares the men yielded to the influence of the agitators.

Following a meeting of several hundred employes it was declared that a strike would be inaugurated on Thursday unless the men were reinstated.

ALL GOVERNMENT BUILDINGS BURNED

SEOUL, Korea, Feb. 1.—During the anti-Japanese outbreak at South Phongan the rioters murdered the Korean and Japanese officials and burned all of the government buildings. The mob was dispersed after ten of its members had been killed.

Try This For a Severe Cough.

Take a pint of Granulated Sugar, add ½ pint of warm water and stir about 2 minutes. Put 2½ oz. of Pinex in a pint bottle and fill up with the Granulated Sugar Syrup. Take a teaspoonful every one, two or three hours. The taste is pleasant.

The prompt results from this simple home-made article will surprise you. It usually conquers a deep-seated cough in 24 hours, and is a splendid household remedy for hoarseness, whooping cough, colds, chest pains, bronchitis, etc.

The recipe above given makes a full pint—enough to last a family a long time—and costs only 54 cents. It keeps perfectly, and is easily prepared in five minutes. Children take it willingly.

Pinex is the most valuable concentrated compound of Norway White Pine Extract. It is rich in all the well-known pine elements which are so healing to membranes.

None of the weaker pine preparations can compare with the real Pinex itself. All druggists have it, or will get it for you if requested.

Strained honey can be used instead of the syrup, and makes a very fine honey and fine tar cough syrup.

Doll mending expertly done and at moderate charges by the competent doll surgeons in Hale's toy department.

Hale's GOOD GOODS

H. B. Gloves represent the best in glove style and service at $1.00 a pair.

Eleventh and Washington Streets — Greater Oakland

Millinery FOR SPRING

Turbans Will Be Worn Much

They come in a varied line of practical shapes, neatly finished, and priced from $2.95 to $10.

Fancy flower trimmed hats also will be worn much this season. The millinery department is showing several shipments of exquisite flowers, etc. American beauty roses in tea, old rose and Jack shades, 49 and 59c a bunch; Corset Bouquets, 95c to $1.50; Bud Foilages, 35c, 45c and 75c a spray; Grapes, 45c a bunch.

HALE'S NOTIONS ARE DEPENDABLE

And there's still another advantage in buying notions at Hale's. The stock is so great and so varied that the wanted thing can most likely always be found—disappointments are rare. The items here listed typify the nature and pricing of the stock. Buy in plenty now, for this is Hale's annual spring event in needed notions.

The Annual Spring Event in

Needed Notions

At 5c

Tape Measures
Cube Pins
Safety Pins
Pearl Lace Stick Pins (the dozen)
Shoe Laces (the dozen)
Pearl Buttons (the dozen)
Pin Cushions
100 yard Spool Silk Asbestos
Stocking Darners
Large Pearl Buttons
23½ S. C. & A. B. Pins (the paper)
500-yard spools Basting Cotton
Finishing Braid (6 yard pieces)
Corset Steels (the pair)
Collar Bone (the yd)
Glove Darners
Tracing Wheels
Emeries
Ribbon Leaders (the pair)
London Wire Hair Pins, 2½c
Thimbles, 2½c
Pin Cushions, 3c
Knickerbocker Pins (the paper), 3c
Mending Tissue, 5c
½-lb. Loose Pins (Sun brand), 20c
Machine Cotton, six spools for 25c
Needle Books (assorted), 15c each
Kirby Brand Hair Pins, 4c a package
Fancy Hat Pin Holders, 25c each
Hair Pins, 1c a pkg
Hair Rolls, 8 to 24 inches, 15c each
Hair Rolls, 25 inches (covered with net and are washable), 25c each.
Ladies' Side Hose Supporters, 10c pr.
Hair Nets, 5c each.
Hair Barrettes, 15c each
Ladies' Fancy Belts 25c.
Made-easy Darning Wool, 8 1-3c.
Hair Pins, 1c.
Tailor's Chalk, 1c.
Darning Cotton, 1c.
Ironing Wax, 1c.
Tape Measure, 2½c
Needles 2½c.
Pearl Buttons (the dozen) 2½c.
English Tape (assorted widths), 2½c.
Pins — Sun Brand (400 pins to paper), 2½c.
Foot Forms, 10c.
Pearl Buttons (the dozen) 10c.
Stocking Darners, 10c.
24-yard Rolls Cotton Tape, 10c.
Stilletoes
Skirt Gauges, 10c.
¼-lb. Loose Pins (the box), 10c.
Dress Shields, 10c.
Celluloid Collar Bone, 10c.

Goods for Wash Frocks

New Spring Weaves and Patterns. Qualities Are the Better Kinds.

New Ramie Linens—Yard wide; solid colors; in blue, tan, pink and lavender; 35c a yard.

Cheriots—New lines, for shirt waists, men's shirts and children's dresses; 15c a yard.

Madras Shirting—New styles, with white grounds; suitable for waists, dresses, etc; 20c and 25c yard.

Sateen Foulards—27 inches wide; in plain colors, with border and figured grounds; big variety of patterns. This week's price, 14c a yard.

Dress Ginghams—32 inches wide; mill shorts; plain and stripes. This week's price, 9c a yard.

Silk and Cotton Mulls—27 inches wide; plain colors; all evening shades, pink, light blue, white, Nile, etc.; 18c a yard.

Foulard Pongee—28 inches wide; large variety of patterns; navy blue, pink, old rose, etc.; 18c a yard.

Poplins—Solid colors; all the leading shades; 27 inches wide; 18c a yard.

Foulards—Sateen finish; 27 inches wide; dark colors for street costumes; fine quality; 30c a yard.

Zephyr Ginghams — Imported stock; 32 inches wide; in checks, stripes and large plaids; 25c a yard.

New Ramie Linen Suitings — 48 inches wide; a heavy, coarse-woven cloth, for women's suits; all the leading colors; 60c a yd.

Galatea Cloth—29 inches wide; many patterns from which to select; for women's suits, boys' wear, etc.; 15c a yard.

Percales—36 inches wide; white grounds; in the new plaid patterns and many small neat designs; for dresses, waists, etc.; 12½c a yard.

Quarterly Style Book

Easter Number Now Ready

The best fashion book for the busy professional modiste, because of the helpful hints it gives to facilitate sewing and save time. Best for the amateur and home dressmaker because it enables them to duplicate the work of best modistes, and devotes space to a "Free Lesson in Dressmaking"—alone worth the price of the book, 20c.

Style choosing made easy because this book illustrates over a thousand of

The Ladies' Home Journal Patterns

The foremost patterns in America, easy to follow, and economical to use. One of these famous patterns (worth 15c) given free with each style book. Price of the book, 20c.

Gingham Aprons in Many Styles

Aprons Made of Good Wearing Gingham and Priced Memorably Low for the Extra Qualities

Buy the Season's Supply of Aprons Now While the Quantity Lasts at These Special Prices

Waist Apron that will fit both mother and the big girl; made in gored patterns and finished with an 8-inch bottom ruffle; 20c.

Smith Apron with bib and collar to go over the head around the shoulders; full skirt; ties with strings; 45c.

Artist's Apron with high neck and long sleeves; has pockets and waist strings; covers back and front of dress; 75c.

Waist Apron; very wide; covers whole skirt; 20c.

Form - fitting, All - Over Apron—Has two large pockets, straps over shoulders and ruffled bottom; buttons behind; 45c.

Kimono Apron to cover entire dress; has short kimono sleeves with navy blue trimmings; 45c.

All-Over Apron that buttons behind; has ruffles over shoulders and at the bottom; 65c.

All-Over Bib Apron with straps over shoulders; buttons behind; a very extra value at 25c.

Stamped Linen Pillow Tops for Embroidering

19c — 19c

A special feature in Hale's art department this week is the selling of a quantity of Carlson-Currier tan linen pillow tops stamped in attractive designs for embroidering, and offered at a saving of ½ at 19c each.

Carlson-Currier embroidery silks at 4c a skein, or 16 skeins for 60c.

The Short-Coat Spring Suits

$22.50 (*See Showing in Hale's Washington Street Window*) **$22.50**

This week Hale's is featuring a fashionable selection of smart spring tailored suits at $22.50, the new short-coat models, sensible and dressy, and well adapted to everyday practical wear as well as for "dress-up" occasions. Worthy of remark is the splendid showing of best spring weaves and the immense range of shades represented in this tailored selection.

HEART---TRIBUNE'S PAGE FOR WOMEN---HOME

MISS SEVILLA HAYDEN, the charming fiancee of Clarence Shuey, will be the complimented guest tomorrow at a luncheon at which Miss Rose Kaies will preside at her home in Lake street. The engagement of the attractive daughter of the Braco Haydens of Vernon Heights and Shuey was announced early in the winter, since which time she has been the inspiration of a number of complimentary affairs

No exact date has been set for the wedding but it will take place in April.

OAKLAND CLUB.

The Oakland Club was addressed today by John Z White of Chicago, who talked on "Direct Legislation, the Initiative, Referendum and Recall" He was heard with keen interest by the large number of clubwomen assembled at the club rooms in Pythian Castle.

The lecture was preceded by a business meeting, attended by members only, at which delegates to the district convention of the California Federation of Women's Clubs to be held this month in Alameda, were elected

FOR PORTLAND GUEST.

In compliment to Miss Dorothy Newhall of Portland and Miss Geraldine Ritson whom Miss Newhall is visiting, Misses Ethel and Frances Amann entertained thirty-five guests today at their handsome home in Twenty-third street

Bridge was the diversion of the hour.

The Amanns formerly resided in Alameda but came to Oakland a few seasons ago to make their home The sisters are exceedingly popular in Oakland as well as in the Encinal City

TO DANCE FRIDAY.

The second dance of the series which is being given by the younger set of Alameda will be enjoyed Friday evening at the home of Mrs George Emmons.

The first dance was also given at the spacious Emmons home and was keenly enjoyed by the fifty participants.

SISTERS ARE HOSTESSES.

Mrs. A A Long, Mrs. Charles F. Smith and Miss Carrie Nicholson entertained today at the home of their mother, Mrs M B Nicholson, on Eighth street, the occasion being the second of the series of bridge afternoons which the three charming sisters gave within a week.

Fifty guests were cordially entertained at the hospitable home

RETURN FROM EAST.

Mr and Mrs W. A Horn of 174 Kempton avenue have returned from a three months trip east having visited Buffalo, Syracuse, Utica, New York city and Washington, D C

MISS STITT ENTERTAINS.

Miss Elizabeth Stitt entertained a number of the girls of the younger set of Berkeley today at her home in Bowdish street in honor of Miss Carita Gillespie of Waco, Texas, and Miss Ellen Downing of Suisun, both of whom were classmates of Miss Stitt at Miss Scoville's school in New York.

The guests were chiefly members of the Alpha Sigma sorority.

MRS. ROHAN ENTERTAINS.

Mrs. J C. Rohan entertained nineteen guests at her home in Lenox avenue, Adams Point, in honor of Mr. and Mrs. F. H. Ryan who have just returned from an extended trip throughout the east.

The Rohan home was beautifully decorated in red carnations and masses of greens

The guests were. A. J. Merle, William Westphal, Frank Barnet, W. H. L. Hynes, Joseph Curley, Henry Wiking, R. Brown, Miss May Burke.

FOR BRIDE-ELECT.

Miss Florence Beck will entertain Friday in honor of Miss Elsie Nason, the fiancee of George Clarken.

A number of girl friends of the hostess and her guest of honor will enjoy the hospitality of the Beck home in Piedmont.

Misses Miriam and Alice Clarken have planned another compliment for Miss Nason Saturday afternoon when they will entertain at the Clarken home in Berkeley.

The wedding of Miss Nason and the clever young newspaper man will be a post-Lenten event

FOR MISS ZELLER.

Miss Ethel Geraldine Hogan is sending out cards for Saturday afternoon, when she will entertain a number of girls at an affair planned complimentary to Miss Anna Zeller, the pretty fiancee of Edward M. Brodenstein.

MACKIE-BARBER WEDDING.

Miss Mabel Barber, daughter of Mr and Mrs. A F Barber of Seminary avenue this city, last night became the bride of Alexander Mackie Jr., of Alameda.

Rev. Willsie M Martin read the service, the young couple exchanging their vows beneath a canopy of smilax and violets. Neither bride nor groom was attended

The bride was gowned in a handsome tailored costume and carried a shower of violets.

The ceremony was followed by a reception which was attended by many guests.

Following the reception Mackie and his bride left on their honeymoon trip They are to make their home in Sonoma where the groom has extensive land interests

"B" CLUB DANCE POSTPONED.

The "B" club dance, which was scheduled for this week has been postponed on account of the Kirmess, many of the members of the club being participants in the big festival.

The final dance of the year will be enjoyed after Lent, April 8 being the date decided upon by the patronesses.

MRS. STOLP TO ENTERTAIN.

Mrs Gordon Stolp will entertain the members of one of the season's card clubs tomorrow. Twenty guests will enjoy an hour of bridge followed by an informal tea.

The club is one of the most interesting of the season and meets fortnightly.

TO ATTEND MARDI GRAS.

Mr. and Mrs. H. C. Brougher have gone to New Orleans to attend the Mardi Gras Later they will tour the eastern cities not planning to return until late in the summer.

ENGAGEMENT ANNOUNCED.

The engagement is announced of Miss Jessie Loraine Henderson and J. H. Whalman.

Miss Henderson is the eldest daughter of Mr. and Mrs. H. H. Henderson of 3819 Grove street.

Whalman is the son of Captain and Mrs. J F Whalman and is connected with the Alaska Packers' association as assistant cashier.

The wedding will take place in March.

LUNCHEON HOSTESS.

Mrs. Rudolph W. Baum entertained a dozen guests today at luncheon in her handsome new home in Lee street at the first of a series of like affairs which she has planned for the coming weeks.

The decorations were of violets and daffodils and were artistically arranged through the beautiful rooms. The Baum home was destroyed by fire recently and has just been rebuilt. The luncheon today was the first affair given in the new home.

MISS ELIZABETH STITT, Who Entertained the Members of the Alpha Sigma Sorority Today at Her Home in Bowdich Street.

Tribune Patterns

All Patterns Ordered From THE TRIBUNE Will Be Mailed Within Twenty-Four Hours From the Time the Orders Are Received in This Office.

2721

CHILD'S FRENCH DRESS.

Tribune Pattern No. 2721

All Seams Allowed.

This frock may be made up in fine lawn or batiste, either in white or colors, and trimmed with insertions of either white or cream-colored English embroidery Serge, challis or cashmere would also be pretty developed in this style. The long sleeves are rather tight and the frock closes at the center-back. The pattern is in four sizes—1 to 7 years. For a child of 5 years the dress requires 3⅝ yards of material 27 inches wide, 2¾ yards 36 inches wide, or 2¼ yards 42 inches wide; 2¼ yards of insertion.

Price of pattern, 10 cents.

ORDER BLANK

TRIBUNE PATTERN NO. 2721.

PATTERN DEPT. TRIBUNE: Inclosed please find 10c, the price of this pattern. When ordering please inclose illustration and use the following blanks:

Size .....

Name .....

Address .....

City and State.....

Matrimonial Courses for the Young

Professor Believes Such Step Necessary to Offset Evils of Careless Home Training

TOPEKA, Kansas. — The problem of what to do with the bad boys and girls who are found in every section may be solved sooner or later if the ideas of W. A. McKeever, professor of philosophy at the Kansas Agricultural College, are carried out.

Professor McKeever believes that ninety per cent of them are the result of incompatibility in the parents and the lack of honest, careful home training. To remedy this he would provide in the public schools of Kansas a course in matrimony.

In a bulletin on "A Better Crop of Boys and Girls" issued by the Agricultural College, Professor McKeever says:

"We have scientifically worked out cards for the scoring of cows, pigs and chickens, but how about scoring young men and women who are candidates for marriage, instead of for prizes as perfect specimens of a breed? What are the correct standards of form and symmetry of the body or physical health, of knowledge as to the care and instruction of infants? What are the marks whereby a young woman whose hand is sought in marriage may know a good man when she sees him and those whereby a young man may know a good woman?

"All these important matters are left to chance and accident because we have been laboring under the foolish belief that love is blind. Young men fall in love with superficial things, such as a big basket-shaped hat or a mincing gait, and a young woman with flashy neckties and glistening rings, partly because they do not know from intelligent instruction what to look for as evidence of real worth in the opposite sex.

"We provide advanced courses of instruction for those who would improve the breeding of horses, cattle, hogs and sheep, but we do nothing for a course in training or any standard of requirement for those who are to engage in the complex and difficult task of raising children and improving the race. The government is spending vast sums in studying the antics of the non-communicative clam, but there is no public support for the scientific study of the interesting behavior of little children playing around the family fireside The State and government are spending thousands on scholarly dissertations on how to develop kindliness and good will in the recreant mule and how to bring up an orphan calf, but those in charge of the rearing and development of the human offspring must grope in the dark for a successful way

FOR PROSPECTIVE PARENTS.

"There ought to be instituted for prospective parents a course in matrimony. Let there be obtained by careful inquiry information as to what physical and mental and moral qualities that most satisfactorily promise efficient parenthood, and what types of temperament may be regarded as compatible.

"Then teach these things to young men and women and they will be guided intelligently in a search for a true and likewise intelligent companion of the soul.

"We often find boys who through a lack of any well-planned exercise or the experience of persistent work are without the moral stamina necessary to enable them to answer the many imperative calls for well-disposed young artists and artisans.

"Girls, too, there are approaching the age of puberty whose minds are nourished chiefly on the airy dreams of coming-out parties, pink teas and the ultra fashions in clothes.

"This course in matrimony ought to include, besides the experiences of thousands of fathers and mothers in child rearing, a complete course in the psychology of child culture Such a course would do more to save the boys and girls than any other discipline that can be offered.

"After we have worked out a body of scientific literature on methods of rearing children, let every human pair who would receive a license to marry first pass a satisfactory examination in the theory of this great work about to be undertaken

"If a farmer has a horse that balks in the harness or a cow that acts quee he can write to the nearest gove or State experiment station and a printed bulletin or letter on the ject from a high salaried expert. the refractory creature is his s year-old son or his fledgling da he has no recourse but to fight alone. This is not a square de the parent, nor is it at all fair to boy and girl. A course in matrim conducted by those who have carefu studied all its problems would ma child rearing easier, more successful and produce better men and women"

Romance of a Rumble Seat

A pretty maiden tired of golf,
And bridge, and tennis, too,
Went out and bought a motor-coat
And filmy veil of blue.
And then she got an auto-car,
A model new and neat,
It was a sporty runabout
And had a rumble seat.

She tied the veil coquettishly
Beneath her dimpled chin,
And with her sister at her side
Went out to take a spin.
And as they sat in front she cried,
In accents silver sweet,
"I wish a young and handsome man
Was in the rumble seat."

She looked so fair behind the wheel,
So graceful and so gay,
She captivated old and young
And stole their hearts away.
And when a dashing college youth
One day she chanced to meet,
He yielded to her girlish charms
And took the rumble seat.

Along the winding country roads
They motored far and wide,
And soon the ardent lover changed
His place unto her side.
Love's old sweet story as they sped
He managed to repeat;
Her sister always after that
Rode in the rumble seat.

Three times since then the golden-rod
Has gilded vale and hill;
She drives the racy runabout
With him beside her still.
And now to make their rosy dream
Of happiness complete
A chubby youngster and his nurse
Are in the rumble seat.

—Minna Irving, in Leslie's.

Wealthy New York Society Queen to Wed Husband Again

MRS. MARY PELL.

Mrs. Mary Pell, the wealthy New York society woman who will wed her first love, has had a very adventurous life. She lived with her parents on Madison avenue when, thirteen years ago she met Alexander Mercer Pell, one of the most conspicuous members of a family well known socially in New York. They were married and lived together for ten years. Then Mrs. Pell got a divorce on account of cruelty, etc. During the period of her married life she had been abroad a great deal and had been presented at court, so she was familiar with the conventions of social life in an unusual degree, and when she was thrown on her own resources it naturally occurred to her to undertake to do for other women the work of managing their households, so she established the bureau of social requirements and it prospered. Now Mrs. Pell is about to be married again, but she says she will maintain her bureau. Her second husband will be Charles Noe Daily, who was devoted to her thirteen years ago and who has been waiting for her ever since she married Pell.

Plenty of Expert Adv on Livestock Obtai able, but None on Child Raising

Lord Mayor's Wife Bids Him To Make Some Big Reforms

Largely at the instigation of his wife, Sir John Knill, the present lord mayor of London, has cut down much of the gross extravagance that hitherto has been considered an indispensable feature of entertainments in the Mansion house, and he is devoting the money thus saved to a systematic attempt to relieve the distress of the London unemployed. Lady Knill has opened a special fund on her own account and her appeal is meeting with a ready response, especially at this season. Her scheme contemplates three distinct branches of work—the relief of poor families in their homes, the finding of employment for those out of work, and the relief of the homeless poor. Thousands of these last unfortunates gather along the Thames enbankment nightly, seeking shelter in the abutments and arches of the different bridges, and it is these whom Sir John is trying first of all to help. In proof of the economies he already has effected, it is pointed out the recent visit of King Manuel cost the city of London only $8000, while the last visit of the Kaiser cost $15,000. The most costly visitor in more than fifty years was the reigning sultain of Turkey in 1857. London spent $130,000 entertaining him and his enormous suite.

Tried to Pick Up Woman's Wallet And Lost $28,000

NEW YORK—Warner M. Van Norden, President of the Van Norden Trust Company, is $28,000 poorer in pocket and correspondingly wiser in judgment as to when to be polite, but cautious.

Wednesday night Mr. Van Norden went to a theater and later to the Waldorf to write some letters. In a wallet, in the pocket of his dress coat, was $28,000 in $1,000 bills, and $900 in four $100 bills and one $500 bill. His letters written, he stepped to the street, undecided whether to walk home or to call a cab.

As he stood hesitating a well-dressed woman passed him and dropped her handbag. Mr. Van Norden stooped and picked it up.

As he stooped a second woman stumbled on his feet and, in regaining her balance, threw her arms about his neck.

There was a moment of confusion, many apologies, and then all three went their several ways.

When Mr. Van Norden next morning transferred his pocketbook from his dress coat to his sack coat he noticed that it felt slim and he opened it. The twenty-eight $1,000 bills were gone. He reported the robbery to the police instantly and two arrests followed today.

The prisoners are Bessie Roberts, alias Kitty Dowdell, who is alleged by the police to be No. 5,744, and May, alias Margie Williams, No. 9,201, in the Rogues' Gallery. Both women are from Chicago.

"Did you speak to a man a little after twelve Thursday morning?" asked a detective of May Williams when about to arrest her.

"Sure," said the girl. "I was walking with a friend in front of the Waldorf, when a gentleman passed whom I thought I knew. He stopped and talked for a moment. We were mistaken, and, of course, we separated.

"If Dowdell trimmed that guy, she held out on me. I wasn't wise."

Taught to Cook, Sew and Act as Hostesses

At the Margaret Morrison Carnegie School in Pittsburg the girls are taught not only cooking and other domestic duties, but also theart of being hostesses. Every girl in the household arts department must take her turn at entertaining in the model flat. The girls go into the flat in groups of three. One is the mistress, one the parlor maid and waitress and the third the cook and kitchen maid. During her reign the mistress must preside at a breakfast, a dinner and a luncheon. It is her duty to make out the menu for the meal and hand it to the cook. The cook estimates the cost and the food values. Then it is passed on to the maid, who writes a list of the silver dishes and linen that will be required and turns it over to the instructor. After the instructor has passed on it she gives it back and hears no more of the meal until she attends it as guest. These meals often have as many as fifty covers and many of the guests are distinguishable people, so the young hostess who occupies the head of the table has to keep on the alert and do her part in entertaining. The school was built by Andrew Carnegie as a memorial to his mother.

Sheepshead Bay Girls Sold at Auction

NEW YORK, Jan. 31.—Several young women threaten to resign from the Good Times Social Club, composed of young people of Sheepshead Bay, because of a barn dance held Saturday night at the Belmont Inn. A member of the Arrangements Committee hit upon this plan to increase the club's treasury: Each young woman was placed upon a table and auctioned off to the young man paying the highest price The purchaser thus became the exclusive partner of the fair one for the rest of the evening.

"I am unable to see why we girls should be made a revenue obtainer for the Good Times or any other club," indignantly said one young miss. "Fun is fun, but I think selling girls is carrying matters a little too far. Why, they even called out our good qualities after they had put us on the block. Just imagine standing there and having a young fellow call out, 'She has a temper and knows how to cook.' Isn't that just awful?"

NO MORE SECRET SOCIETIES.

Wellesley students have decided not to have any more secret societies, the Agora society having signified its intention to dissolve if the other societies would agree. Each of the presidents has signified her intention of taking the matter up with her sorority. Miss Baxter of the Agora society said that it was not better methods of conducting the society that were needed so much as abolition of them altogether.

Is Kissing Such a Great Crime?

SYRACUSE, N. Y.—Because of alleged college "fussing," which is said to have reached the enormity of kisses accepted from sundry young men students on moonlight walks, six pretty young women students of Syracuse University are on the defensive. About twenty other co-eds are complainants in the case which has not reached the dignity of hair pulling. The half dozen co-eds laugh the charges to scorn and say they're due to jealousy. The coyly intimate that the twenty young women who are informants are less favored in good looks than themselves, hence, the resultant lack of popularity with the young men and the consequent ruction?

Twenty-one football heroes. Greek students and frat men are named by the prosecutors as joint offenders. Thus each girl averages three and a half beaus apiece. The women's dean, Miss Jean Marie Richards, will be asked to investigate.

Accused Wife Threatened to Flirt With Swimming Tutor

NEW YORK—Vice Chancellor Howell today heard testimony at Newark in the divorce suit brought by Albert Moyer, of South Orange, against his wife.

Some of the witnesses gave sensational testimony, and a letter was introduced tending to show that Mrs. Moyer was going "to flirt the limit" with a "fine, big strapping" swimming teacher.

Mr. Moyer who is treasurer of a cement company, with offices in the Flatiron Building, this city, names Dr. W N. Jamison, of Mexico, formerly of the Post Graduate Hospital, in this city, and W. Rudolph Kip, an artist.

Mrs. Moyer admitted having written the letter referred to The letter, written from Lake Placid in the summer of 1908, said that the writer had met a swimming teacher named Allen. After the threat to flirt with him the writer said:

"His wife is as homely as a hedge fence and very jealous, and I am going to make her more so before the summer is over."

Queen Adelaide Was Fond of Children

Queen Adelaide, the wife of William IV, was fond of children, and it was her unending sorrow that her own two little ones died in their infancy. Every Christmas eve, when the court was in residence at the Brighton pavilion, the queen used to have en enormous Christmas tree prepared, lit with countless colored candles and hung with gilt pears, walnuts and apples, while there were innumerable presents on it for the ladies in waiting and the invited guests. The chief feature of the Christmas festivity was the large amount of children who were invited. The Christmas tree stood in the "dragon room" at the pavilion, so called from the ceiling being decorated with big Chinese dragons, which supported the glass chandeliers. The children walked into the dragon room by twos and after being kissed by the king and queen each was allowed to find his or her own table. Tiny tables were dotted about the room, with each child's name pinned on it, and they were covered with all kinds of bonbons and toys.

Woman Is Arrested at Sister's Funeral

TRENTON, N. J.—Mrs. Ada Lindholme, of Philadelphia, formerly of this city, was arrested here as she stepped from a train with the intention of burying her brother, William H. Carson, of Philadelphia. The deputy who made the arrest did not disturb the funeral party, but kept watch on the woman, and after the funeral Mrs. Lindholme was driven to the office of Sheriff Freudenmacher.

There she gave $300 bail to await the action of the court on the charge that in 1903 she administered a trouncing to 7-year-old Mamie Carson, the child of the brother just buried. The child resides in this city.

Deserted Husband Has Girl Bride Locked Up

NEW YORK.—A girl bride, not yet seventeen and married only nine months, was in the West Side court yesterday on the complaint of her husband, James J. McCartney, who is nine years her senior

McCartney alleged that his wife ran away from him about three weeks ago. He said he traced her to Providence, R. I., where she had gone with another man. He found her and induced her to return home.

McCartney said further that his wife told him this other man was about to go to Norfolk, Va., and that she induced him to take her to see this man to say good by. When his wife reached the place, McCartney said, she pulled out a revolver and threatened to shoot herself and her companion. When McCartney seized her, he said, she threatened to shoot him also. Then he had her arrested.

Magistrate Breen held her in $300 bail for examination tomorrow.

DR. T. Felix Gouraud's Oriental Cream or Magical Beautifier

2ND SECTION

Oakland Tribune.

PAGES 9-16

V OL. LXXII. OAKLAND, CALIFORNIA, TUESDAY EVENING, FEBRUARY 1, 1910. NO. 165

NO DEMANDS, BUT PRICES OF MEAT GO UP

Retail rade Is Almost at Standstill; Wholesale Market Advances

STORAGE HOUSES FULL, CRASH IS LOOKED FOR

Eggs, Butter and Milk Lower, in New York and Better Conditions Hoped For

NEW YORK Feb 1 — The demand from consumers fallen off to a greater extent than ever before in the history of trade the retail dealers in meats found an advancing scale of prices in wholesale markets today

While wholesale rates went up a fractional part of a cent yesterday and the dealers were advised curtailed shipments were likely to lead to a further advance during the day consumers kept up the campaign for abstension from meat until lower prices were forced

"Something has got to drop hard pretty soon said one meat market man Supplies are piling up and the cold storage capacity of the city has been reached

EGGS AND BUTTER DOWN

"Already egg men are throwing over their holdings at reduced rates and butter has come down Meat will have to follow if the reduced rate of consumption is maintained no matter if shipments are heavily reduced

The 8c rate for milk rules now except on the routes of two big companies and one of these has announced a reduction effective March 1

Council Recognizes Food Prices Fight

CHICAGO Feb 1—"The cost of living' agitation, which has made its appearance almost everywhere, also in Chicago, came up in the City Council last night Alderman Egan offered a resolution asking the council to direct the committee on health to take up the matter of the high price of foodstuffs and make a thorough investigation

A move in the same direction was taken by the Council when it referred to the license committee Alderman Egan s cold storage warehouse ordinance This measure provides for the inspection of all foodstuffs in storage every sixty days At the end of that time the goods must either be sold or destroyed Egan claims for the ordinance that it will not only protect public health but will prevent 'corners' on such articles as butter and eggs which cold storage men are in the habit of keeping out of the market until prices have risen to a point that suits them

High Cost of Living Affects Almshouses

NEW YORK Feb 1—The increased cost of living is felt even in the almshouses On the ground that meats and groceries cost 25 per cent more than two years ago an appropriation a fourth larger than heretofore has been granted to the county institution in Westchester county although the number of inmates has not increased

Lost His Savings To Band of Sharpers

SAN FRANCISCO Feb 1—Falling in to the hands of sharpers and thieves who operate in the tenderloin district Hugo Kruse, a miner temporarily residing at 246 Fourth street lost his entire savings amounting to $350 during the wee sma hours of the morning and his brother William and the police are now making every effort to recover the coin The two brothers were out together during the early evening and at eleven p m William went home Hugo declaring that he would follow soon after He began visiting various resorts along the coast and did not reach his lodgings until six a. m

When he took off his money belt he was horrified to find that the $350 most of which had been in $20 bills was gone He claims to have spent most of his time in the Midway concert hall and Officers Boland and Pigelow learned from the proprietor that two $20 had been taken in there during the evening

Daring Burglars Make Off With Seven Suits

A daring burglary was committed in the very heart of the business community last night in which the tailoring establishment of Lancaster & Rehor was despoiled of clothing to the value of $200

The intruders gained access to the store through the skylight in the roof which was broken open and lowering themselves to the floor they took seven of the finest suits that had been made up to the order of customers

The crime bears the earmarks of being the work of clever and daring adepts in burglary

SEEKS DIVORCE FROM WIFE; CHARGES CRUELTY

W H Paul instituted suit in the Superior Court today for a divorce from Mary B Paul alleging extreme cruelty He charges that his wife called him names, cursed him and accused him of being a crook and a fool The couple reside in Fruitvale

ATTAINS SUCCESS IN EAST

Johns Hopkins University Scene of Research Work

Dr Katherine McClurg who has been associated with Dr A L Cunningham for some time and simultaneously engaged as the city bacteriologist has just returned fro ma successful course of specialization at Johns Hopkins University at Baltimore

Miss McClurg has achieved honors as a diagnostician in California and will be given more special work since the splendid record made in Johns Hopkins.

King Joseph I, Ruler of Kirmess, Chooses His Retinue for Occasion

Snapshot of Three Prominent Oakland Society Girls Who Will Participate in the Carmen Dance at the Kirmess.

King Joseph the First monarch of the Kirmess has chosen as members of his retinue the following well known society people Mr and Mrs Frank Proctor Mr and Mrs William Thornton White Mr and Mrs Paul Dinsmore Miss Mollie Mathes and Willard Barton Jr These royal servitors will occupy the regal box every night of the Kirmess which opens tomorrow night in Piedmont Pavilion on Twenty-fourth street

The sale of seats goes on unceasingly and the boxes too are being disposed of rapidly Mr and Mrs William G Henshaw took a box yesterday for the season

The first full dress rehearsal was postponed until tonight at the big pavilion that a number of additional details in stage settings and other accessories might be added All is in readiness for the big event The various dances have been rehearsed to perfection and when the curtain goes up at 8 o clock sharp tomorrow night each one of the 600 persons on the immense stage will feel letter perfect

Much good natured rivalry is rife as to the relative popularity of the several dances but the public will not be qualified to decide until after it has seen them all on the stage Then an intermission will be allowed to admit of voting at ten cents per vote upon the merits of the several dances, as judged by the grace and beauty of the participants Harrison Clay has charge of the voting booth

The Carmen dance, Mrs Rupert Whitehead chaperon is one that has many admirers and it is safe to predict, will receive many votes in the contest The voting contest is expected to be one of the chief sources of revenue for the cause of the anti-tuberculosis fight, which is the inspiration of the Kirmess

SECRETLY WEDDED COUPLE RE-MARRY

Miss Ruby Johnson Becomes William Wright's Bride Second Time

The secret wedding last August of Miss Ruby Bell Johnson daughter of Frederick J Johnson of Alameda superintendent of the Prudential Life Insurance Company in San Francisco and Ernest William Wright a young chemist has just been revealed through the circumstance of the couple wedding a second time to please the bride s mother who had always planned upon her only daughter having a church wedding

The first wedding took place August 21 last and was the culmination of what was meant to be a joke at the expense of another bridal couple of which the bride was also a Miss Johnson, and the bridegroom Henry Usinger

When Mr and Mrs Usinger left on their wedding tour the destination of which was presumably Santa Cruz, Miss Johnson and Wright thinking to surprise their newly wedded friends went to Santa Cruz to make a short visit

On reaching Santa Cruz they found that Mr and Mrs Usinger were in San Francisco and Miss Johnson found herself in an embarrassing situation without a chaperon As the easiest way out of the difficulty the young couple were married by the justice of the peace

They returned immediately to Alameda Wright going to his home and the bride rejoining her parents

TELLS FATHER OF WEDDING

A week ago the bride s mother began to speak of a church wedding and of all the functions thereunto appertaining The bride was embarrassed and uneasy in her knowledge that a church wedding, or any other kind was not necessary and confided her perturbation and the secret of her wedding to her father Johnson though surprised at his daughter s action was soon reconciled and he in turn told his wife

Soon forgiveness to both was granted by the bride s mother and congratulations followed but not until a promise had been given that the mother's longing for a church wedding should be appeased

This was easily arranged and the church ceremony was solemnized but when the announcements of the wedding were made by Mrs Wright s parents the correct date August 21 had to be given Then the secret was revealed

BRIDE S PARENTS PLEASED

Mr and Mrs Johnson are, however eminently pleased at their daughter s choice even though they did not approve of her romantic marriage in the surf city

Wright was originally from Colorado and the bride from Baltimore but both have lived in Alameda for several years where they have identified themselves with social affairs in the Encinal City

Mr and Mrs Wright are at present with Mr and Mrs Johnson the latter's parents They expect to make their permanent home in Alameda

Taft Denies a Pardon to Gott

WASHINGTON, Feb 1 — President Taft has denied the application for pardon made in behalf of Henry G Gott formerly assistant cashier of the First National Bank of Milwaukee sentenced to ten years imprisonment for embezzlement

The life sentence of Thos Jackson, convicted in Arizona in 1894 of robbing the mails, has been commuted to the basis of twenty-six years imprisonment.

WIFE'S PLEADING SAVES HUSBAND

Had Him Arrested But Repented When She Saw Him in Prisoner's Dock

Mrs J A Moore repented that she had her spouse arrested when she saw him sad and forlorn in the prisoners dock in police court No 2 She had gotten over the smart of his blows and appeared so contrite that the wife made an earnest plea for his release

It is only when he drinks that he mistreats me pleaded Mrs Moore otherwise he is a good man and works steadily "

Prosecuting Attorney Hennessy was not inclined to press the charge in face of the wife s plea for leniency

If you will sign the pledge Moore, said Judge Samuels, I will give you a chance You must pledge yourself not to touch a drop of intoxicating liquor for a year "

The prisoner expressed a willingness to do as the court requested and upon taking the pledge he was permitted to go forth in company with his wife

POLICE JUDGE PASSES UP CHINESE PUZZLE

On motion of the defendant s attorney Louis Gillkon the perjury charge against Chung Yik was dismissed by Judge Samuels today who declared that from what be could make out of the contradictory testimony it was a matter for the civil courts to determine

WILL HOLD MOCK TRIAL

A mock trial presided over by G S Ringolsky a prominent San Francisco attorney who will act as judge for the affair will be a feature of the meeting tomorrow night of the Judean society at Carpenter s hall Twelfth and Brush streets Louis Glickman will act as attorney for the defence while the prosecution will be managed by Joseph L Klatz Several other features will form a part of the evening s program at which a full attendance is expected

ADMIT 5 CO-EDS TO SINGING CLUB

Treble Clef Society Gains New Members and Has Waiting List

BERKELEY, Feb 1—Of the twenty-six women students who tried out for membership in the Treble Clef Club some two weeks ago it was decided to admit five of the contestants and to place five on the waiting or provisional list, there being already thirty-five members in the club and membership being limited to forty

Those taken into the club yesterday are as follows Margaret Thomas '13, Gladys Bartlett 11, Marion Gay 12 Fern Andrus '12, and Juliet Perrin '13 The names of those on the waiting list appear below Dorothy Peterson 13 Lenore Salaig 13 Dorothy Pillsbury 13, Marion Rust 13 and Doris Spencer 12

The club is planning a concert to be given on April 9 in the Greek Theater A light operetta will be rendered as a part of the program and prominent soloists from around the bay will be invited to take part

PLANS FOR BANQUET

BERKELEY Feb 1—Plans have been made for a banquet to be given for the members of the Carnot debating team on February 16 at the Forum Cafe in Oaklund These plans will be reported to the meetings of the Senate and Congress to be held Wednesday night, and action will then be definitely taken.

CHINESE IS ROBBED

BERKELEY, Feb 1—Ling Lung Chinese cook employed by R E Brasfield who resides on the Tunnel road, was met by a masked man and forced to give up $5 all the money he had. A short time ago Brasfield's gardener was held up at the same spot on the road and relieved of $20 The police are investigating

Two Tiny Twins Await Home; Mother Deserted by Husband

Who wants a pair of tiny twin babies?

Side by side in little white cribs at the Ladies' Relief Society on Forty-fifth street there are two frail little atoms of humanity waiting for a home

Parentless because of their girlish mother s inability to feed them after the desertion of her husband just before they first opened their eyes in the world, both mites will be given into childless families where as they grow older the sad story of their birth will be forgotten

JUST THREE WEEKS OLD

They have been on earth just three weeks Thriving lustily in the warm nursery at the charity home both are just beginning to open wide blue eyes and on both tiny heads a downy fuzz suggestive of golden curls to come, is beginning to sprout The babes were taken to the institution two weeks ago by the Associated Charities after their mother, Olga Petersen, a fair haired Swedish girl not yet 23 years old, was released from the County Hospital, penniless, friendless and alone except for the two helpless lives suddenly thrust into her keeping.

Weak from illness and neglect the frail little mother found herself unable to care for her offspring and after three days of cold and starvation in an attic she took them at last to the charities bureau

WILLING TO GIVE THEM UP.

"Because I couldn t bear to see them starve," she explained pathetically to the matron in charge. Realizing her inability to care for the little ones, the mother is ready and willing to renounce all claim to her babies to some childless woman who, more fortunate than she, may take them for her very own.

"I want them to have a good home, a better one than I can ever give them," she tearfully said yesterday as she explained her plight. "Their father and I were only married three years. He left me a few days before they came. We were poor, horribly poor, and I suppose the fear of starvation drove him away "

Meanwhile Mrs. Petersen has found work in a private family and her strength is returning. Neither of the children the one a tiny girl, and the second and smallest a boy, have been named; the mother preferring to let whoever claims them give them their name and legal protection.

CONTEST TO SELL MEMBERSHIP CARDS

Classes Fear Politics and Take Matter From Hands of Committee

BERKELEY, Feb 1—Resulting from the criticisms of the executive committee of the Associated Students current on the campus of the State University in regard to the failure of the committee in disposing of the membership cards which give the suffrage in the student body, the classes have taken the matter up and an interclass contest in selling membership cards. Pledge cards will be issued at once in order that those who desire to do so may sign up now and pay by February 15

It was charged on the campus that the sale of tickets entitling the students to the privilege of voting had not been pushed this term as it was last for political reasons, as the members of the executive committee having the matter in charge had found some difficulty last term in putting through plans in opposition to the vote of the student body

The rumor was heard among the classes that favoritism was being shown in disposing of the membership cards The matter has now been taken up by the classes and an attempt will be made to break previous records in the number of membership cards sold

TO POST RESULTS.

The contest which will be described at the class meetings, begins today and closes at noon Saturday Results will be posted daily on the bulletin board in front of North Hall showing the standing of the various classes in the race for largest sales and a prize, to be announced on Friday is offered for the best showing.

President Brookman has announced the following committee from the senior class

Misses Ethel Jordan, Irene Coffin, Elizabeth Worley, Belle Gluckman, Leila McKibben and F M Harris. C. H. Brand, R R. Matthews and R. W. Blair.

Miss Louise Howard, president of the junior class, has appointed Misses Ethel Burke, Marie Derge, Eva Gibbons, and A J Evers, E. G Gaylord, H H. Krueger A. C Saxe and R L. Mahon.

Committees for the two lower classes will be announced later

Taking Testimony In Dunphy's Suit

SAN FRANCISCO, Feb. 1.—The suit for annulment of the marriage of James Clay Dunphy, the millionaire cattle man, and "Dodie" Velencia Dunphy, to whom he was wedded at Redwood City, is still slowly progressing through the local courts, and today subpoenas were issued for John M. Kelly, and Olive May Kelly to appear before Attorney Oliver Dibble in the Mills Building on Thursday, and give depositions

Dunphy has always claimed that he was intoxicated at the time the ceremony was celebrated, and it is understood that the Kellys are in a position to testify on this important fact.

Schooner Is Wrecked; Crew Thought Lost

NORFOLK, Va., Feb 1—The three-masted schooner Frances of New York, bound from New York to Jacksonville, is stranded near Cape Hatteras The vessel is a total wreck and the crew of ten men are believed to have perished in the tetrific storm.

POLICE DENY SLASHING LAGAN'S COAT

Scout Story They Tried to Aid Defense of Conboy

SAY [illegible]HER'S GARMENT SHOULD HAVE BEEN CUT

Pointed Out That Hospital Steards Frequently Use Knife on Clothing

SAN FRANCISCO Feb 1—The officers who have been working on the murder of Bernard Lagan who was slain June 23 by Police Captain Michael Joseph Conboy, scout the story that holes cut in the coat worn by the young man on the night of the tragedy have been made with a view to aiding Conboy in his defense

Detective Sergeant Murphy who has had charge of the case absolutely denied the holes had been made recently He said

SAYS HOLES WERE THERE.

"We obtained the coat from the St Francis' Hospital where Lagan was taken after he had first been treated at the Central Emergency Hospital The holes referred to were there at that time, and there was some comment and a consultation among the officers regarding them I do not know how they were made, but I am sure that we received the garment in the same condition that it is now in It is absurd to say that we would tamper with the coat If we wanted to help Conboy it would be logical for us to slash his coat. The whole thing is absurd. There's nothing to it "

CLAIM OF POLICE

The holes it is said, look as though they had been cut with a knife in an effort to show that Lagan was removing the garment preparatory to a fight when he was shot by the policeman It is pointed out, however that stewards at the Central Emergency Hospital when treating desperate cases, are in the habit of cutting off the clothing in place of removing it because of the great pain caused to the suffering patient by the exertion

The work of securing the jury was resumed this morning in the presence of a crowded court room and at noon, in addition to the three permanently sworn jurors, four had been temporally passed.

AIM TO CONDEMN STRIP FOR A ROAD

Nichols Company of Martinez Fighting Improvement Plan of County

MARTINEZ, Feb 1—Condemnation proceedings were held yesterday on the property of the John Nichols Company to secure right of way for County Road No 13 This road has been improved by the Board of Supervisors excepting through the piece of property mentioned. The attorney of the Nichols Company smashed the proceedings on the grounds of illegal procedure and the whole matter will have to be gone over again

At the meeting of the City Council last night several important matters were held over to a special meeting to be held Wednesday night among them being the action on the application of the Southern Pacific for a right of way through the city to the plot of 100 acres which they own on the water front north of the Standard Oil Company s wharf It is understood that the company contemplates great improvements.

The unpaid bills of the street festival held last November were presented to the council in an effort to secure an appropriation and the People s Water Company made its annual report showing a net income of $8000 above expenses

SENIOR ASSSEMBLY TO BE HELD THURSDAY EVENING

BERKELEY, Feb 1 — The first Senior Assembly to be held this semester is to take place in Harmon Gymnasium on Thursday evening The nominal sum of fifty cents is to be charged for admission, single or couples, payable at the door. Crane's orchestra is to render the music, the program to consist of twelve straight dances and four extras, alternate two-step and waltz

V. R Churchill '10 is to act as floor manager

The list of patrons and patronesses follow: Professor and Mrs Lange Professor and Mrs Smith, Professor and Mrs Leuschner, Professor and Mrs. Noyes, Professor and Mrs. Morgan and Professor Champereux.

The committee in charge is composed of Misses Helen Dimmick, Bessie Goodwin, Barbara Reid, Margaret Griffith, Lucy Harrison, Helen Hill and A. J. Eddy, Nathaniel Schmulowitz, F. M Harris, G B Dillingham, S H. Day and R. R. Matthews.

Four Injured When Train Jumps Track

LOUISVILLE, Feb. 1.—The passenger train on the Monon Route which left Louisville this morning for Chicago jumped the track at Wilson's Switch, near Bennettsville, Ind., today, injuring four trainmen. The passengers were badly shaken up, but none were seriously injured. The entire train except the parlor car left the track.

VALUABLE HOME RECIPE

Will Break Up Severest Cold in a Day and Cure any Curable Cough.

"Mix one-half ounce of Concentrated pine compound with two ounces of glycerine and a half pint of good whiskey. Shake thoroughly each time and use in doses of a teaspoonful to a tablespoonful every four hours" This formula is given out by a noted medical authority. Local druggists say this mixture will work wonders They all have these ingredients in stock or will quickly get them, they are easily mixed. Be sure to get the genuine "Concentrated" pine which is plainly labeled and comes only in half ounce bottle each inclosed in an air-tight case

PINCHOT MAY BE SECOND WITNESS CALLED

Likely to Take Stand Friday in Ballinger Controversy Investigation

GLAVIS' EXAMINATION TO FINISH SAME DAY

Executive Meeting of Committee to Be Held Tomorrow or Thursday

WASHINGTON Feb 1—With the congressional investigation committee's hearing in the Ballinger-Pinchot controversy adjourned over until Friday morning interest in the inquiry centered today in the probable course to be pursued

The cross-examinat on of Louis R. Glavis yesterday afternoon developed the fact that the committee had no fixed program The questions were put to the witness at random and Senator Nelson chairman of the committee rather intimated it was an imposition that "the other side' as he expressed it, "had no attorney present to take the witness in hand "

EACH HAVE THREE.

Glavis, Pinchot and the other officers of the forest service who were dismissed with him have three attorneys constantly in attendance

The attorneys have combed the evidence closely and are bringing out strongly the points which they contend make their case against Secretary Ballinger and Frederick Dennett, commissioner of the land office No one as yet has appeared in behalf of either of these officials

PINCHOT TO TESTIFY.

It seems to be pretty well understood that the "prosecution' will offer Gifford Pinchot as its second star witness and he ma ytake the stand next Friday. Glavis has been held until next Friday morning, when it is expected his cross-examination will be finished

An executive meeting of the committee will be held either tomorrow or Thursday.

NATIONAL COAL RESERVE.

WASHINGTON, Feb. 1—The coal fields of Alaska, just now so much under discussion in Washington and throughout the country, are the subject of a lengthy bill introduced in the House by Delegate Wickersham of Alaska providing 15,000 acres of the best coal bearing lands of Alaska be set aside by the United States, in perpetuity as the national coal reserve

Provision is made for the withdrawal of 5,000 acres from the Kenar and Alaska Peninsular areas

A board of national reserve is to be established consisting of naval officers, one member of the Geographical survey and one other member having practical knowledge of coal mining and transportation This board is to survey and select the best coal lands

TO PROBE ALL CLAIMS.

The Secretary of the Interior is directed to furnish to the attorney general all information regarding private coal claims in Alaska and the latter official is directed to investigate each claim and compel a return of the property to the United States in every case where there is any irregularity and such returned claims are also to become a part of the national reserve

One hundred thousand dollars is appropriated for the use of the board.

GIRL SCARED UNTIL SHE'S BALDHEADED IS AWARDED $2000

ST. PAUL, Minn., Feb. 1.—For being scared until she turned baldheaded, Tillie Ominsky, a factory girl, was awarded $2000 by a jury in the Circuit Court here yesterday.

Tillie was employed a little more than a year ago at a machine which elevated paper boxes to the floor above. In some manner her waist caught in the wheels and shafting and she was drawn tight against the machine.

During the trial just concluded physicians and surgeons testified that fright had so affected her nervous system that her hair fell from her head.

From Rev. Father Robert E. Kenna, S. J.

Formerly President of Santa Clara and St. Ignatius Colleges.

Church of Our Lady of Sorrows, Santa Barbara, January [illegible], 1910.

Dear Mr. Mayerle: Please find enclosed money order for the fine pair of Eyeglasses you made for me. They are just the thing.

ROBT. E. KENNA, S. J.

GEORGE MAYERLE

Graduate German Expert Optician, Charter Member of American Association of Opticians.

960 MARKET ST., [illegible]

[illegible]

GAINED SEVENTEEN POUNDS IN WEIGHT

A Young Lady in Portland Tells How Dr. Williams' Pink Pills Cured Her.

In most diseases of women weight is an index of progress or decline

A remedy that will increase the weight of the patient will assist to the first step toward recovery

This is true also in the case of growing girls when pallor is accompanied by loss of weight and lack of development

Miss Gertrude Lines, of No 389 East Forty-fifth street Portland Ore, owes her good health to Dr Williams' Pink Pills and out of gratefulness tells of her cure, as follows

"About two years ago I began to suffer from weakness common to girls of my age I was greatly run down and weighed only 98 pounds I had no ambition to do anything and was simply lifeless and weak I had a great deal of pain through the temples and the back of my head These headaches came on as often as two or three times a week My stomach was out of order and I would see black specks before my eyes

"I had been sick for about a year or more when I began to take Dr Williams' Pink Pills for I knew that they had cured a relative of anaemia After taking a few boxes of the pills I was completely cured My headaches have disappeared and I have gained 17 pounds in weight"

A booklet, "Plain Talks to Women," will be sent free to any woman suffering from weakness It explains fully why Dr Williams Pink Pills are suited to the needs of weak women of all ages and gives many helpful suggestions in regard to the care of their health

Dr Williams' Pink Pills contain no harmful or habit-forming drugs and the sufferer who gives them a trial, will avoid the danger so common in taking drugs which only deaden pain These pills have cured such blood and nerve diseases as anaemia, rheumatism, stomach trouble nervousness, neuralgia and St Vitus' dance and have been found invaluable in partial paralysis and locomotor ataxia

They are for sale by all druggists, or will be sent, postpaid on receipt of price, 50 cents per box, six boxes for $2 50, by the Dr Williams Medicine Company, Schenectady, N Y.

Announcement

We wish to announce the reorganization of our Company under the name of the MINNEY MORSE COMPANY, with a capital of $100,000 fully paid up

The officers and directors of the new Company are as follows

Directors—M T Minney F. H Lowell, G H Morse, F F Morse and R R Durn

Officers—M T Minney, President, F H Lowell Vice President and F F Morse Secretary and Treasurer

In addition to the advantage of the largely increased capital the new Company has the added advantage of the active services and co operation of some very successful business men

The new members of our firm are well known in this community as being men of the very highest standard of character as well as men of large means

The broad-gauge methods of the M T Minney Company will be pursued by the new Company, in fact all the business of the M T Minney Company will go on as before without interruption, except in a much stronger and more aggressive manner, because of the splendid addition to the firm, caused by the reorganization

With best wishes to our many patrons and the assurance of our appreciation of their most generous patronage in the past, we are,

Very truly,
M T MINNEY COMPANY,
By M T Minney President.

Not in any Milk Trust
The Original and Genuine
HORLICK'S
MALTED MILK
The Food-drink for All Ages.
More healthful than Tea or Coffee.
Agrees with the weakest digestion.
Delicious, invigorating and nutritious.
Rich milk, malted grain, powder form.
A quick lunch prepared in a minute.
Take no substitute. Ask for HORLICK'S.
Others are imitations.

Trunks
We carry largest line Trunks in Oakland. Our $7 a Winner.
$7.00
OSGOODS'
7th and Broadway
12th and Washington

TO-NIGHT
Cascarets
THEY WORK WHILE YOU SLEEP
10c. 25c. 50c. All Druggists

North German Lloyd
Large Fast and Luxurious Twin Screw Express and Passenger Steamships
Equipped with Wireless and Submarine Signals.
PLYMOUTH—CHERBOURG—BREMEN
Express Sailings Tuesdays at 10 a m
Kaiser Wm d Gr Mch 8 Kaiser Wm II Apr 5
Cecilie March 22 Kaiser Wm d Gr Apr 19
BREMEN DIRECT
Twin Screw Sailings Thursdays at 10 a m
Roon Feb 10 Rhein Mar 3
*G Washington Feb 24 Zieten Mar 10
*Calls at Plymouth and Cherbourg
GIBRALTAR—NAPLES—GENOA—ALGIERS.
Mediterranean Sailings Saturdays at 11 a m
K. Albert Feb 12 Irene Mar 5
Barbarossa Feb 26 *Berlin (new) Mar 12
*Omits Algiers
Independent Around the World Tours.
Travelers Checks good all over the world.
Apply OELRICHS & CO General Agents, 5 Broadway, New York, or
ROBERT CAPELLE, Gen Pacific Coast Agent, San Francisco Cal

Florists
New and original designs and decorations for any and all occasions.
Clarke Bros.
Twelfth and Clay Streets.

THIS ENGINE HAS ITS CAB IN FRONT

Southern Pacific Tries Out Monster Iron Horse for Mountain Work

SACRAMENTO Feb 1 — Locomotive No 4002 of the Southern Pacific Company one of the sixteen largest engines in the world all owned by the Southern Pacific Company has just been given a trial run between here and Gold Run and has been returned to the Sacramento shops for further adjustments before going into regular service on the mountain division

This engine and three others like it arrived a few days ago from the factory and excited curiosity and interest along the route Never before had railroad men seen a locomotive with the cab in front over the pilot and the smokestack on the rear end Two of the same size had passed over the road before and they are now in service between Roseville and Sparks but they have the cabs in the usual place at the rear end They were not a complete success for the reason that in rounding a curve the engineer almost 100 feet behind the pilot could not see the track ahead rendering the operation of the monsters somewhat dangerous When this fault was demonstrated by the first two engines received the company ordered the other fourteen under construction to be built with the cabs in front

These engines are ninety seven feet long and have a power almost equal to that of three of the largest locomotives heretofore used The new ones are the Baldwin Mallett articulated type and their boilers are jointed to enable them to take the curves successfully otherwise some of the wheels would be off the rails at the curves The engineer has an unobstructed view of the track and he enters his cab by a ladder that hangs down even with the front ponies

Round houses are being enlarged and turntables are being rebuilt at all places from here to Sparks to permit the handling of the big locomotives and the entire mountain division is double-tracked

SAYS PARTIES ARE UNITED ON ISSUES

Bannard Thinks People Have Descended to Personal Politics

NEW YORK Feb 1—Otto T Bannard the defeated Republican candidate for the New York Mayoralty in the last election and now mentioned prominently as a candidate for governor to succeed Charles E Hughes has just presented a report on party conditions to the Republican county committee here As head of a special committee of seven which has been considering the situation, he says in part

"Party conditions are peculiar throughout the country In the West it is a question whether the party in many States is with the State idol, quite regardless of his politics A condition of personal leadership has developed regardless of party lines

"There are no great issues dividing the parties With a big issue like slavery tariff, or sound money, men will stand together on party lines, but with no burning issue these lines are down and we must face new conditions

The great issue today is the cost of living but that cannot be made a party issue We have simply descended to personal politics and have opened the field for general prejudices and favoritism The parties are almost blended on issues."

Lovell White, Pioneer Bank President, Dies

SAN FRANCISCO Feb 1 — Lovell White, president of the San Francisco Savings Union Bank is dead.

Mr White passed away yesterday at his home on California street where Mrs White is prostrated with grief He was eighty-two years of age and one of California's pioneer bankers with a wide acquaintance throughout the State for nearly fifty years

The deceased was the father of Ralston White, and his widow is one of the best known women in San Francisco she having served for some time as one of the playgrounds commissioners besides being a member of the California Club the Pacific Coast Woman's Press Association and the Century Club

BUNCHES OF DYNAMITE LYING AROUND LOOSE

STOCKTON, Feb 1—Forty-five sticks of dynamite, with the caps and a quantity of fuse, are lying carelessly about Stockton, and Harvey Travelett sought the aid of the police yesterday to locate the explosive and also his partner, Frank Doleshin The two are wood choppers They came to Stockton last Thursday from Acampo for supplies, and while here purchased the dynamite, caps and fuse. Having some money left, they celebrated their visit and then became sepaarted Travelett made his way back to Acampo, minus the explosive and his partner He came back to Stockton and reported the facts to the police, who are making a gum-shoe search He thinks his partner must have left the dynamite in some saloon

Saved From Awful Peril.

"I never felt so near my grave" writes Lewis Chamblin of Manchester, Ohio R R No 3, "as when a frightful cough and lung trouble pulled me down to 115 pounds in spite of many remedies and the best doctors And that I am alive today is due solely to Dr King's New Discovery which completely cured me Now I weigh 160 pounds and can work hard It also cured my four children of croup. Infallible for Coughs and Colds, it's the most certain remedy for LaGrippe Asthma desperate lung trouble and all bronchial affections 50c and $1 00 A trial bottle free Guaranteed by Osgood Bros.

MOTORIST MAKES MORE THAN 175,000 MILES

A total mileage of more than 175,000 miles with automobiles without an accident of any kind, is the record claimed by Tom Roe, the former bicycle celebrity, now an expert demonstrator for the local Studebaker Bros branch Roe says he was able to run up this tremendous score by reason of the fact that for five years he was engaged in testing out cars at factories, on some days of which he made from 50 to 150 miles per day. Roe says that he has toured in twenty states, including Porto Rico. The states he names are Massachusetts, Rhode Island, Connecticut New York Pennsylvania Ohio, Kentucky, Tennessee Indiana, Illinois, Wisconsin, Iowa, Nebraska. Colorado, Wyoming, Idaho, Nevada, Utah, California and Porto Rico. Automobile men say Roe's record is a most unusual one.

Fraternal Brotherhood Drill Team Is Kept Busy by Excellence of Its Work

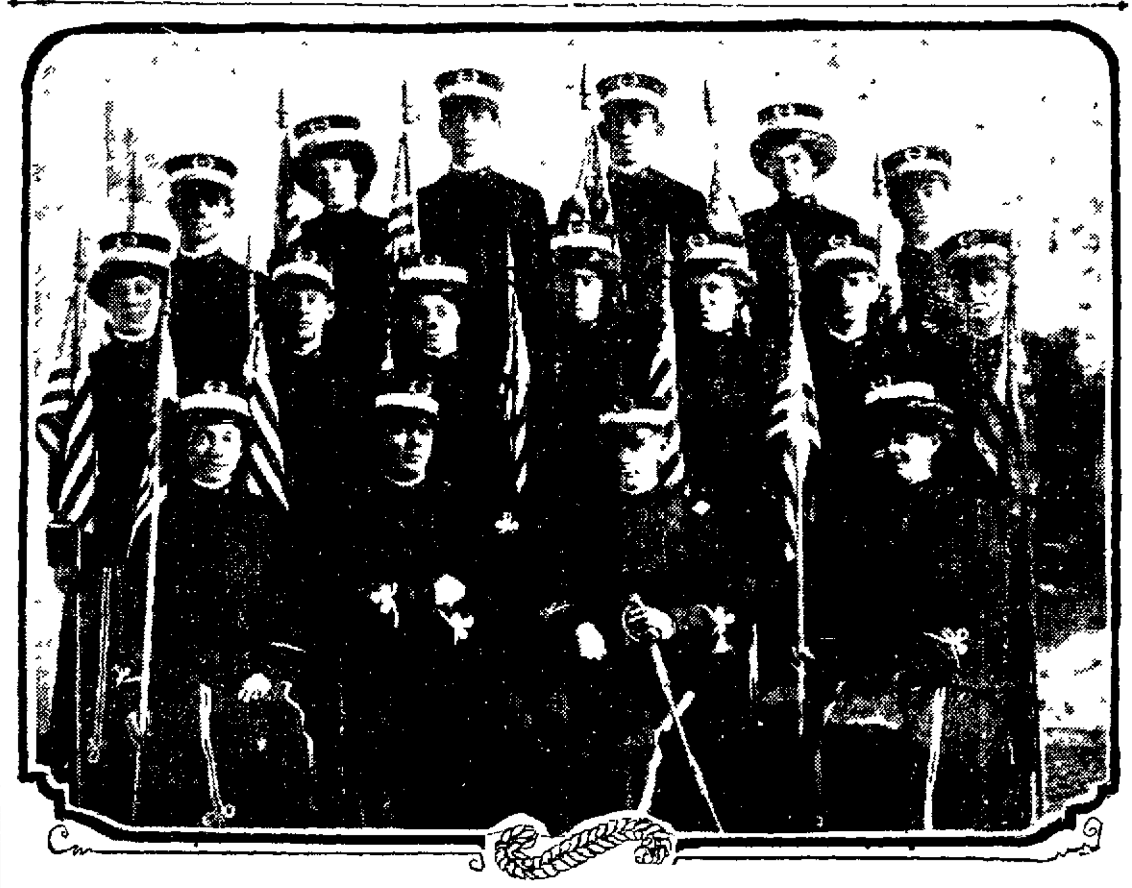

Drill Team of Oakland Lodge Number 123 of Fraternal Brotherhood.

As the result of having the reputation of putting on the best degree work about the bay, the drill team of Oakland Lodge No 123, Fraternal Brotherhood, was called to San Francisco last Thursday to put on the work before San Francisco Lodge No 69 of the order and Friday night, with a following of fifty members, did the same work at Alameda

Last night the team journeyed to Point Richmond, where they conferred degrees on fifteen candidates, and are now making arrangements for a trip to San Jose and Sacramento where it probably will confer degrees on several classes

Arrangements have been made by the team for a masked ball to be given in the near future, Rice Institute hall being chosen as the place of the festivity Although no date has yet been set for the affair a committee has been chosen to take charge of it, consisting of Captain H Anderson, J J Huish James Dolan, H Berriman and H Anglin

SUPERVISORS TO APPEAL CASES FAVORING BANKS

NAPA, Feb 1—The board of supervisors of the county met in special conference yesterday afternoon to consider the cases of the Napa Savings Bank and of the Savings Bank of St Helena against Napa county.

It was decided to appeal to the Supreme Court from Judge Gesford's decision in favor of the banks The cases are proving of general interest as the points involved have not been passed on by the Supreme Court They apply to all counties in the State

In these cases the banks sought to recover taxes amounting to $3920 paid on deposits invested in non-taxable bonds and securities

The district attorney and special counsel for the county assert that savings banks should pay on these deposits, regardless of how they are invested.

HOUSE VOTES DOWN PLAN TO AMEND SEED BILL

WASHINGTON Feb 1—The annual discussion upon the free distribution of seed by Congressmen was precipitated in the House yesterday by Representative Moss of Indiana who proposed an amendment to the agricultural bill increasing the appropriation for garden and flower seed from $45,000 to $100 000 with a provision that the seed should be distributed by the Secretary of Agriculture This proposition was voted down

Amusement was created by Representative Kusterman of Wisconsin who said his constituents criticized Congressmen "because their arguments would not go down and their seed would not come up"

ASK RECLAMATION OF ARKANSAS FARM LAND

ST LOUIS Feb 1—Eighty thousand farmers of Arkansas acting through the Farmers Union, will urge the Federal Government to co operate in the drainage and reclamation of 6 000 000 acres of Arkansas land The movement will, it is expected not only result in the conversion of this immense area into agricultural activity, but make most, if not all, of the State's waterways navigable

Representatives of the Arkansas Farmers Union will leave St Louis today for Washington where on Thursday they will submit the improvement proposition to President Taft, Vice-President Sherman, Speaker Cannon Secretary of Agriculture Wilson and the agricultural committees of the Senate and the House

SENIOR CLASS AT LICK TO STAGE A FARCE

SAN FRANCISCO Feb 1—Under the management of Fred Hornick the senior class of Lick high school is to give a farce at the Valencia Theater on the evening of March 5

The play is entitled "A Scrap of Paper Mr Hornick will take the leading part Miss Agnes Fraser will play opposite him and L Clark will play second to the leading part In the cast are Miss Rheinhold Miss Agnes Fraser Miss Jane, Miss Simons Miss Schmelz Ray Chatfield L Clark, F. Hornick, H Johnson and F M House

FORMER OFFICIAL DIES.

GUAYAQUIL Feb 1 — Dr Oscar Borja, former secretary of foreign affairs died today

MOTHERS
who have delicate children should try
Vinol
Mrs. C. Allen, of New Bedford, Mass., had two puny children, which were restored to perfect health by Vinol. If it should fail with your child, we will refund your money. Please try it.
THE OWL DRUG CO., Oakland.

We Heard the Call!

Recognizing that the immense, growing business of Oakland has created the necessity for an advertising service of metropolitan standard, we have established an advertising agency in this city, fully equipped to handle every form of publicity.

Mr. Fred H. Drake

For many years Advertising Manager of the John Breuner Company, will be in charge of our Oakland office, and he will have the assistance of an able corps of ad writers and artists He will also have the co-operation of our San Francisco staff, conceded to be the most brilliant and successful advertising organization on the Pacific Coast.

We solicit the continuance of the relations with our Oakland clients, which have always been more than pleasant, and we invite every business man of the city to avail himself of the assistance of our organization in solving his problems of publicity and business expansion.

Cooper Advertising Co.
9th floor, Union Savings Bldg.
Telephones.
Oakland 888
Home A4988.
San Francisco Office
20 Montgomery St.

EARTH WILL PASS THROUGH COMET

French Scientist Claims Tail of Hailey's Comet Will Envelop Earth

NEW YORK Feb 1—Camille Flammarion the French astronomer in a letter published here today says that the vaporous tail of Halley's comet will envelope the earth on May 19

For several hours he says we will be immersed during this passage in the appendages whose chemical constitution is still little known The comet will pass directly between the sun and the earth at 2 o'clock in the morning of May 19 At that hour in Pacific ocean will be in full daylight while in France it will be night Little danger may need be expected however for the tail will probably be so rarified as to be inoffensive

ST LOUIS Feb 1—Comet A 1910 has a tail 43 degrees in length and is rushing away from the earth according to Father C J Charropin astronomer at St Louis University

The nucleus is diminishing in brilliancy he says and the nebulous matter about the nucleus has contracted but the tail has grown to an enormous length

Father Charropin believes the comet is paying its first and last visit to the earth He is now figuring out whether its path is an ellipse or parabola If it is found to be elliptic he believes the comet will visit the earth again in a few thousand years otherwise it will travel to some other star He believes its path is a parabola

SAN LEANDRO YOUTHS ORGANIZE NEW CLUB

SAN LEANDRO Feb 1—The boys of St Leander's church have formed themselves into an organization which will be known as St Anthony's Social Club Athletics will be a big feature with the club and both baseball and football teams will be organized Officers of the new society are Harry Andres president Antone Quadros vice-president and Antone Vierra secretary

W·L·DOUGLAS
$3, $3.50 & $4. SHOES
BOYS' SHOES $2.00 $2.50

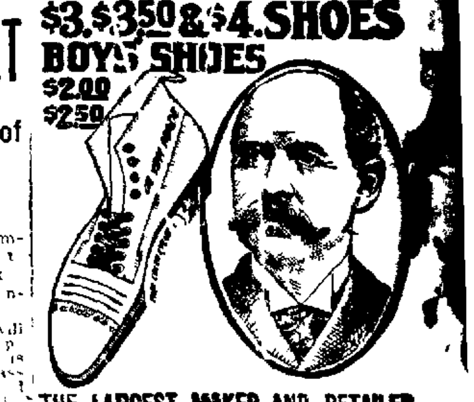

THE LARGEST MAKER AND RETAILER OF MEN'S FINE SHOES IN THE WORLD.
"SUPERIOR TO OTHER MAKES"
"I have worn W. L. Douglas shoes for the past six years, and always find they are far superior to all other high grade shoes in style, comfort and durability" W G JONES
119 Howard Ave, Utica N Y
If I could take you into my large factories at Brockton, Mass., and show you how carefully W. L. Douglas shoes are made, you would realize why they hold their shape, fit better, wear longer, and are of greater value than any other make.
CAUTION—See that W. L. Douglas name and price is stamped on the bottom. Take No Substitute. If your dealer cannot fit you with W. L. Douglas shoes, write for Mail Order Catalog W. L. Douglas Brockton, Mass.
—FOR SALE BY—
MORRIS SCHNEIDER,
953 Washington St., Near Ninth, Oakland

MR. EDITOR—
Last week, business with me was better than any week since I started here—seemed like the palmy days of the old firm of
BROWN & M'KINNON.
Send the customers along. They will receive fair and just treatment.
D. C. BROWN.
Merchant Tailor,
111 San Pablo Avenue.

Stiff Joints
become elastic and pliant by using
SLOAN'S LINIMENT
Prices, 25c., 50c., and $1.00.

GOING EAST
Try the San Francisco
Overland Limited
Crosses High Sierras—Great Salt Lake by Daylight
Chicago In 3 Days
Shortest, quickest, safest. Electric Block Signal Protection
Fast flying cross-country train.
Luxuriously equipped, Pullman drawing-room, stateroom, vestibuled sleeping cars. Parlor observation, with library and cafe. Ladies' reading-room and gentlemen's smoking-room.
Daily bulletins, latest papers and magazines.
Atlantic steamship tickets sold to and from European cities.
Southern Pacific Company
C. M. BURKHALTER, D. F and P. Agent.
W. F. HOLTON, C. P. and T. Agent.
Corner Broadway and Thirteenth sts., Oakland.
Phones—Oakland 162 or Home A-5224.
—OR—
Agent Southern Pacific Co., Oakland, 16th st. Depot.
Agent Southern Pacific Co., Oakland, 7th and Broadway.
Agent Southern Pacific Co., Oakland, 1st and Broadway.

Enjoyable Economy
Cook With GAS!
Oakland Gas, Light and Heat Company 13th and Clay Sts., Oakland, Cal.

WEST OAKLAND, MECCA OF FIGHT FANS

TONIGHT'S BOUTS SHOULD PRODUCE FIERCE MILLING

Pugs Carded for Contests Are All of the Slugger Type and Swatfest Promises Excitement

By EDDIE SMITH

TONIGHT at the West Oakland Club the management will be able to judge by the crowd in attendance whether the fans prefer a series of contests in which it appears that the scrapping will be of the real exciting character or whether they are to demand matches in which champions or near champions are to meet men of inferior ability. Tommy Simpson, manager and matchmaker of the club, has argued for the past year that he has always had better luck with his shows and has had better crowds when offering the fans a night of boxing wherein the men matched appeared to be of the class that put forth an exciting article of fisticuffs

The card of tonight is made up of three main events, the last of which is to be the heavyweight affair between Fred Cooley and Lew Taylor. Taylor has not been the luckiest fighter in the country and has met defeat a few times, but withal he is a game, willing chap and in the contest with Cooley he will be backed to win by many who saw him trim Dave Mills at Alameda last month. Cooley is the favorite, for he has always shown well here with the exception of the time Joe Willis laid him cold with one mighty wallop to the chin

Since that time Cooley has been traveling and according to newspaper clippings he has in his possession he has been doing well in the East. While East, Cooley boxed Jack O'Brien six rounds and while he was bested he showed to such an advantage that he was asked to meet the Quaker for a second time. Since coming to the coast the heavyweight has been preparing for a series of fights and with the first showing, the one of tonight, the fans can expect the best there is in him

TRICK VERSUS CONDITION.

In the next event the fans will have a chance to see a hard hitting, tricky fighter, Freddie Brooks by name, enter the ring to do battle with a man who, if Brooks were trained right, would last but a few rounds. Kid George is this lad's name and as he is an industrious young man who is anxious to get to the top of the heap the chances are that he will enter the ring fit and ready for a hard fight, and will probably win from a man who has every advantage in the matter of ability. The contest should be an interesting one, however, for George has made up his mind to set a fast pace from the start to finish and in this manner beat the Portland scrapper down

In the remaining ten round bout Eddie Hubbard and Billy Grupp will meet. Grupp is an elongated fighter of ability and when pitted against a man who will keep coming to him, generally puts up a good article of fisticuffs. Hubbard is a new-comer from the north and we know little of him. He has a good record with him, however, and the confidence he displays would lead one to believe that he is a fighter. A six-round event and four-round curtain-raiser will open the show

HESTER'S PERMIT UP TODAY.

The much talked-of permit for the staging of the Wolgast-Nelson fight at San Mateo comes up today for consideration by the supervisors of that county. The men who seem to know the inside of the manipulations of the county board seem to think that the Mission Club will get the permit, but the friends of Jim Casey, the man who has been fighting the granting of the permit, say that there is a little chance for the thing being settled today. It seems useless for an outsider to express an opinion as to the chances of Hester and O'Day when the people who are closely connected with the situation cannot agree, so it might be just as well to pass the matter until such time as the board has met. In the meantime the managers of the Mission Club have been on the lookout for another site where they might hold the contest, and have decided that the city of Alameda is just the place

Sid Hester, Tom O'Day and Al Moffitt, who has been made the new matchmaker and manager of the Alameda Club, met last evening and after a long conference they decided to wait further developments at the meet of the San Mateo county officials today. Moffitt and Hester had decided that they would stage the contest at the old ball grounds on Webster street, Alameda, but upon investigation it was found that the owners of the park had brought suit against the Recreation Park corporation for nonpayment of rent and had broken the lease. This legal tangle is very liable to throw the ball grounds out of the deal but that would not prevent the contest being staged in Alameda if the other county turns the promoters down.

NELSON AND WOLGAST DUE.

Battling Nelson and Ad Wolgast, with their managers, will arrive here some time tomorrow and will immediately go into training for the big event. Both Nelson and Wolgast are in excellent condition and a world of confidence. Wolgast claims that his rest at Wheeler Springs has done him a world of good and that he will enter the ring better than he ever was. Nelson claims that his match with Lang at Memphis was just the thing to test his condition and that he is well satisfied that he will be ready to give Wolgast a hard rub.

Lew Powell has been matched with George Memsic in a ten-round no-decision contest before Tom McCarey's club at Los Angeles. Memsic has been showing good form of late and the close rub he gave Wolgast has led the southern fans to believe that he will prove too much for Powell. The San Francisco lad has been taking things easy since his defeat at the hands of Wolgast and he now claims that he weighs more than he ever did before and that he will enter the ring in better condition than in the last few contests he has had.

WEBSTER DEMANDS WEIGHT.

Danny Webster has sent word from Portland, where he is training for his contest Thursday night with Frank Conley, that he will meet Monte Attell in the forty-five round contest that Tom McCarey is trying to arrange for the Vernon arena, but that he will expect the weight, 116 pounds, to be made a few hours prior to the time for entering the ring. Harry Foley, who represents Attell, has demanded ring side weight, but to this Webster will not agree. The match will come through all right, for Foley is ready and willing to sacrifice a little weight to get the match and is simply holding off for the best terms he can get. In the contest at Portland it is expected that Webster will beat Conley, although it is just probable that the rough little fellow from Chicago will give him a tough battle

GLEASON IS OFF.

Jack Gleason is at last on his way to meet Jim Jeffries. He will have a talk with Jeff and Berger and then continue on to Salt Lake to talk with Tex Rickard. In a few weeks we should know more about the battle, for Gleason has set out to settle once and for all who is in the handling of the bout, and also to settle the location. The chances are that he will have to see Rickard to settle this difficulty, but at any rate, we may know a little more of the situation after he has had his little talks with principals.

Jack Perkins, manager for Frankie Burns, called at this office this morning and issued a challenge to Tommy McCarthy for a twenty-round contest at any weight the bricklayer pugilist may name and under any conditions.

"I feel sure Frank can beat McCarthy," said Perkins, "and I am willing to bet some money that he will. Frank has improved just as much as McCarthy and the chances are that Tommy would find my boy a devil if he consented to meet him."

Perkins says that Burns will in all probability appear at Sacramento this month in a twenty-round contest with the winner of the Danny Goodwin-Percy Cove fight scheduled to take place at Marysville some time during the middle of this month.

LEW TAYLOR and BILLY GRUPP,
Two of the Principals Who Are to Appear at the West Oakland Club Tonight.

CONGRESSMEN ARE INFECTED WITH THE GERM OF BASEBALL

WASHINGTON, Feb. 1.—The baseball fever has spread again among the members of the House and today plans were under way for another contest of Republicans and Democrats on the diamond. As soon as the weather permits both sides will put two teams in the field for practice. From these four tentative teams the real nines will be chosen.

Representative John Kinley Tener of Pennsylvania, who used to twirl for the Chicago Nationals and played professional baseball from 1885 to 1890, will probably be shortstop on the Republican side. The line up probably will include:

Republicans—Tener (Pennsylvania), shortstop; Burke (Pennsylvania), catcher; Gaines (West Virginia), pitcher; Cole (Ohio), Dawson (Iowa), Howland (Ohio), Vreeland (New York), Longworth (Ohio), Ames (Massachusetts.)

Democrats—Oldfield (Arkansas), catcher; Webb (North Carolina), and McDermott (Illinois), pitchers; Hughes and Kinkaid (New Jersey), Daniel A. Driscoll (New York), Garrett (Tennessee), McHenry (Pennsylvania), Craven (Arkansas), Carter (Oklahoma), Cox (Ohio), O'Connell (Massachusetts.)

Jeff Promised $1000 A Week if He Wins Championship Fight

CHICAGO, Feb. 1.—Guaranteed the lump sum of $150,000 for his share, or a salary of $1000 per week with 50 per cent of the profits above that amount, James J. Jeffries will start on a ten months' tour of the world at the head of an athletic show on July 8, providing he regains the title of world's heavyweight champion in his meeting with Jack Johnson July 4.

This announcement was made last night by H. H. Frazee, who is promoting the present tour of Jeffries

Accompanying Jeffries on the trip according to Frazee, will be James J. Corbett, Stanley Ketchel, possibly Battling Nelson, Sam Berger, Frank Gotch, Dr. B. F. Roller and "Farmer" Burns or some men of similar ability. Battling Nelson is not signed yet and terms may cause a hitch in that part of the program but Frazee wishes to have in the party the heavyweight, middleweight and lightweight champions

According to present plans Jeffries will not visit Hot Springs at the end of his tour on February 13 but will leave for the Pacific Coast direct from Duluth. Mrs Jeffries, who has been convalescing from an operation in a local hospital, will leave tomorrow for Helena, Mont., to meet her husband.

P. A. A. Stamps Trio Of Amateur Fight Clubs Professional

Awakening to the fact that drastic action was necessary to stamp out the semi-professional boxing contests being held at so-called San Francisco amateur clubs, the P. A. A. last night, through their registration committee, professionalized the Portola Dreamland, and Mission clubs, while a list of fighters, who heretofore have been classing themselves as amateurs, have been declared professionals

The registration committee has been investigating these fight clubs for some time and expect, if the Board of Supervisors of San Francisco will not back up their action, that all first-class amateur clubs will, and that amateur contests will be promoted by the different athletic clubs of the city which will be bona fide amateur contests and will be free from hoodlumism, one of the strong counts against the clubs professionalized.

The men professionalized last night were as follows: Joseph Craig, James Roche, James Lucey, Joseph Leonard, Hans Wagner, John McGovern, Eddie Carter, Eddie Madison, Joe Podesta, Willie Meehan, George Chapman, Charles Miller and Fritz Fry.

Electrical Score Board at Chicago National Ball Park

CHICAGO, Feb. 1. — A contract was closed yesterday by President Murphy of the Chicago Nationals for the construction of an electrical score board at the West Side Park. The contrivance will be placed back of right field and when completed will measure 200 feet in length and twenty-six in height.

The board will designate which man is at bat, who, if any, are on the bases, how many out, number of balls and strikes and other things that the spectators might wish to know during the course of the game.

Murphy will leave Thursday for New Orleans to close up the business pertaining to the spring training jaunt of the Cub squad

Lehner and Covey to Play 3-Cushion Game

There will be a match game of three-cushion billiards tonight at the Oakland Billiard Parlor on Thirteenth street. Ernest Lehner, the Oakland champion, will meet Fred Covey, another local player who aspires for some of Lehner's prestige. Covey is known to possess considerable skill with the cue but has heretofore had no occasion to extend himself. The fact of his being the challenger for this game tends to show he has considerable confidence in his own ability. A handicap pool tournament is being arranged at the same parlors. There will be eight entries, of which there are already six signed up.

THE first amateur track meet held in San Joaquin county in many years will take place on April 16th on the campus of the Stockton high school. Tomorrow the work of constructing a track will be commenced and the students hope to have one of the finest ovals in the interior by the time the meet takes place.

• • •

The first track meet of the semester will be held at Stanford Saturday morning. Captain Scott has announced that the contest will be interclass in nature, and will be for the express purpose of getting a line on the new material.

• • •

Although the new officers of the San Francisco Yacht club will not be elected until February 9, the nominating committee has named a ticket which is expected to have no opposition. The following have been nominated:

J. R. Hanify, commodore; Larence T. Wagner, vice-commodore; H. A. Russell, secretary; George B. Dinsmore, financial secretary; Charles C. Nichols, treasurer; William B. Morrow and Otto Hillefeld, directors at large.

• • •

Twenty-nine players took part in the qualifying rounds over 18 holes, medal score of the sixth annual competition for the men's golf championship of the Coronado Country club, in Coronado yesterday. Alvin B. Daniels, 1907, winner of the championship, returned the lowest score. Sixteen players who handed in best scores qualified for first match round.

• • •

The invasion of Chicago by the office force of the American association was completed yesterday, when President T. M. Chivington formally opened headquarters in the Fisher building. The first official act of the A. A. head upon reaching his new home was the signing of Umpire A. J. Guthrie of Chicago, who acted as arbitrator last season under the O'Brien regime. This makes the fifth umpire that has been signed for next season, the others being Owens, Van Syckle, Cusack and Ferguson.

• • •

Entry blanks for the national amateur wrestling championships, which will be held at the Illinois Athletic club in Chicago on February 25th and 26th, were issued today. The lists will close on February 21st. Championships in the following seven classes will be decided: 105 pounds, 115 pounds, 125 pounds, 135 pounds, 145 pounds, 158 pounds and more than 158 pounds.

• • •

The managers of the Duboce club, Mare Island Marines and Larkspur baseball teams announce that arrangements for games may be made through the booking department of A. G. Spalding Bros., 158 Geary street, San Francisco.

• • •

The basketball championship of the San Joaquin valley will be decided in the gymnasium of the Stockton Y. M. C. A. on the evening of February 11th, when the Lodi and Stockton high school teams will meet. Each has won a game after most sensational playing and both teams are training regularly to make the final effort in the coming game. The winner of this contest will play the winner in the San Francisco bay sub-league and for the championship of the state at a later date.

• • •

The tournament which will determine the personnel of the varsity chess team will be started tomorrow evening. Of the players of last year the greater number have returned and are eligible for intercollegiate competitions. Among this latter number W. M. Davidson, H. Mann, W. O. Smith, A. S Otis and E. J. Cummings are prominent.

• • •

In the recent intercolonial cricket match between South Australia and Victoria at Adelaide, the former team won a most decisive victory by an inning and 200 runs. South Australia in their first venture compiled 592 runs, C. Hill, D. R. A. Gehrs, N. Claxton and W. A. Hewer contributing 176, 118, 88 and 83 respectively.

• • •

With the selection of James McCall as manager and secretary of the Stockton ball team the fans there are well satisfied.

All of a dozen new men have made applications for positions on this team, and those who wish to show at training quarters will be given a tryout this spring. The Stockton players will probably train at Modesto, where there is a sandy diamond, not affected by the rain to any great extent.

Tip O'Neil made arrangements some days since for the Chicago White Sox to play here, and in all probability the Portland team of the Pacific Coast league will meet the locals in two or three games before the opening of the season.

• • •

In the death of Louis Lemieux yesterday Santa Cruz county lost its most powerful man. He was a woodsman and strong as an ox. He came here from St Urbain, Quebec, thirty-five years ago. He made a great exhibition as an anchorman for the Canadian team in the great international tug-of-war which attracted so much attention in San Francisco several years ago.

• • •

"Doc" White, the Chicago American's clever left-hander, has joined the army of hold-outs

"I haven't and will not sign until I have a good long talk with President Comiskey," said White last night. "He sent me a contract at the same old figures, right after the session closed, and I returned it. I believe that I have worked hard enough for the club to entitle me to a little more money."

• • •

At the Graney billiard room in San Francisco last night Champion Alfred De Oro met Roy Pratt, a local player, in the first of a series of exhibition pool games. The Cuban, who had not practiced at pool for some time, was scarcely up to his best form, but at that had little difficulty winning from Pratt 100 to 61. Tonight Edward Dowd will try his luck with the Eastern champion.

• • •

On February 27th, Chick Hudson of San Francisco and Joe Carroll of Salinas will clash in a twenty-round battle before Promoter Rehfeld's club, in Bakersfield.

At Maricopa on February 16th, Mike Kutchos, the Greek bantam, and "Red" Corbett of San Diego will fight. Young Coffee of Coalinga and Fighting Dick Givens of Maricopa will fight twenty-five rounds at Taft on February 19th. Givens and Frank Fields of San Diego fight forty-five rounds at Maricopa on March 5th. This will be their fourth meeting.

PLAN INFORMAL DANCE.

SAN FRANCISCO, Feb. 1. — The 1911 class of the Lick high school have arranged to give an informal dance at their school the evening of February 11. The affair promises to be a delightful one for those who attend.

SPEEDY MADMAN WINS THE SUSCOL HANDICAP

Peccavi Takes Baby Race From Fast Field--Sink Spring Outgames Desperado--Turf Gossip

By LEE DEMIER.

A cold and gloomy day greeted the usual large Monday gathering at the Oakland race course yesterday. The card was well balanced and the track was in a better shape and as a consequence the large crowd was well entertained. Not a favorite crossed the home plate during the afternoon. But the wise ones played several horses into favoritism, and according to the cry of the layers after the last race it looked as if they got a good walloping, especially when they layed 3 to 1 on Madman

The most interesting race on the card was the running of the Suscol handicap, which was decided over the futurity course. The classic was a good betting affair, as Raleigh P. D., Madman and Daddy Gip were the ones the public favored. Madman, whose price opened up at 8 to 5, receded to 13 to 5 at post time, Starter Holtman did not make one of his good starts in this race. Madman got the worst of the break, but rushed up to the leaders in a sixteenth of a mile, and simply breezed all the way, winning eased up at the finish. Coppertown came fast in the stretch and easily passed Cloudlight. The former ran a game race. Cloudlight, which came in for the bulk of the play, hung in the final hundred yards. The northern contingent went to Daddy Gip and a world of coin was wagered on the get of Prince Esher. The gelding got off poorly and had no chance at all. At that, Owner Stanford's charge could not have beaten the winner, under any circumstance.

TAKES BABY RACE.

The Mackenzie brothers finally broke the ice when Peccavi, played from 6s down to 2s, took the baby race by himself. The daughter of Blues will make a fair sort. She is green, but ran a game race, standing a drive and responding to punishment. Miss Toddy, from the barn of Walter Jennings, which finished second, stopped as if in need of a rest. Academist, who was an easy third from Ravelstonia, made a fair showing. The others in the race never got to running at all.

Several good things that were handed around to the ones in the know in the first race never materialized. Grace G. was well played and E. M. Fry had good support. But the unexpected happened, when Lord of the Forest, which could not get out of his own way the other day, was given the Spring of Youth treatment before the race and simply breezed in at the finish. Owner W. Gabriel's horse improved wonderfully over his last effort. Little Buttercup, which lay in waiting distance throughout, got up in time and was awarded the place from the three-star special, Darrington. The latter did not run his race. Grace G came like a cyclone when clear, but could not get up. Dr. Downie, which got off badly, was never in it. E. M. Fry burnt up the track until the stretch turn, then he whispered to Dugan to let him sleep

SINK SPRINGS RACE.

Sink Spring, the winner of the fifth race, upset the cream when he put it on Desperado, the well played horse in the race. Sink Spring was cut off on the first turn by Lovely Mary, but recovered quickly, and took the lead at the half-mile pole, opening up a big gap and lasted out well in a drive. Desperado came fast in the stretch and closed well. So did Spring Ban, which was a distance there from Mike Jordan. The latter showed a little early speed and then faded away. Mr. Bishop was shy his usual speed

OVERLOOKED RALEIGH.

Raleigh, which was held in the betting at the big odds of 6 to 1, was overlooked by the smart set. The race was only around the park Raleigh P. D., the good thing, made all the running, and on entering the last turn he was collared by Raleigh. The two matched up in the stretch and it was nip and tuck to the wire, where Raleigh forged to the front and got the verdict by a neck. Miles, the paddock tip, had to be satisfied with what was left of the purse. The latter got away all tangled up and just outlasted Nadzu at the end

MISS PICNIC'S VICTORY.

Trainer George Wentworth and his friends were in high glee when Miss Picnic breezed over her field in the stretch by winning the closing race, smiling. The bay filly by Altamax was heavily played at post time and was played from 5s to 2s. Dr Daugherty, which was slow to get going, stood a hard drive gamely through the stretch, and was an easy second from Jim Cafferata. The latter had no excuses, as he got away in the first flight and had clear sailing. Hex passed it up in the run for home. Rey [illegible] Tovar stopped when the real racing took place.

Owing to the flip-flop made by Lord of the Forest in the opener yesterday, the stewards notified Owner Gabriel that the entry of the horse will be refused in the future.

• • •

The following owners have won over one thousand dollars since the meeting opened: D. S. Fountain $2885; J. O. and G. H. Keene, $2836; J. M. Crane, $2685; C. R. Jones, $2455; Oakwood Stock Ranch, $2250; H. G. Bedwell, $2059; Molera & Joseph, $1995; Frazer & Farris, $1980; James MacManus, $1867; F. M. Hopper, $1815; Stockton Ranch Stable, $1602; Oakland Stable, $1570; J. S. Harlan, $1445; H. E. Rowell, $1395; S. L. Moore, $1350; H. Stover, $1315; W. Cahill, $1275; J. W. Paulsen, $1254; W. T. Anderson, $1230; B. Schreiber, $1[illegible]; C. A. Baldwin, $1161; J. Schulz[illegible], $1160; Hamburg Stable, $1125; [illegible] Stable, $1120; J. J. Ferguson, $1100; G. M. Johnson, $1100; Northwest Stable, $1095; Merckel & Company, $1044; M. Reis, $1015; O. Turek, $1000.

• • •

Fitzsherbert is the champion racehorse of America in the opinion of the official handicapper for the Jockey Club. The horse is placed at the top in the allotment of weights for the Brooklyn, Suburban and Brighton handicaps. The list of entrants for the Suburban was announced last night. For the other two classy events, some better known horses nominated are

Brooklyn Handicap—Fitzherbert, 130; Ballot, 129; King James, 129; Maskette, 123; Hilarious, 122; Priscillian, 119; Firestone, 117; Olambala, 116; Restigouche, 115; High Private, 11[illegible]; Fayette, 111; Boggs, 110; Affliction, 106; Sweep, 106; Rocky O'Brien, 103; Bubbling Water, 102; Effendi, 100, Grasmere, 100; Glucose, 98, Sandrian, 93; Superstition, 90

Brighton Handicap—Fitzherbert, 129; King James, 128; Maskette, 128; Hilarious, 122, Jack Atkin, 120, Firestone, 116, Olambala, 115; Restingouche, 114; Fayette, 110, Boggs, 110 Dinna Ken, 110; Affliction, 106; Sweep, 107; Prince Imperial, 97; Sandrian, 96; Fighting Bob, 92.

Aberdeen Decides to Sue Magnates of the Northwestern League

PORTLAND, Ore., Feb. 1.—An Oregonian special from Aberdeen, Wash., states that dissatisfied with the alleged slowness of the Northwestern Baseball League directors to consider application of the Aberdeen Baseball Club for readmission to the league, the club has decided to institute legal action and mandamus the league into readmitting the club into the league on the grounds that dropping of the club was illegal.

The special quotes Manager Rowland as saying:

"We will make Dugdale (manager of the Seattle Baseball Club) come out in the open. Aberdeen was given a contract for five years of baseball and we are going to find out if there is anything to a Northwestern League contract. We are going to know at once, for every day lost is just that much more time gone in either signing more players or selling the ones we now have."

The special states that in a long distance telephone conversation Major Dugdale said he is in favor of holding a league meeting February 4 to consider Manager Rowland's proposition.

Manager Rowland, the special says, has received a telegram from Congressman McCredie, owner of the Portland clubs in both the Pacific Coast and Northwestern leagues, authorizing Manager Rowland to apply for Portland's franchise in the Northwestern League and promising "to do his part."

Tennis Cracks Suffer Defeat at University

Greatly to the surprise of tennis enthusiasts at the University of California, Herbert Long and Dewey Powell, who were considered well nigh invincible in the doubles class, were defeated last week by Frees and Beckett. The visitors will play Keneko and Savage for the doubles championship of the university Thursday afternoon

Bowling Season Opens

Zee treat for the ladies—Monday evenings
Special Ladies' Night
BOWLING, BILLIARD AND POOL AUDITORIUM,
564-566-568 Thirteenth St., near Clay
Opposite Orpheum Stage Entrance

RACING

NEW CALIFORNIA JOCKEY CLUB,
Oakland Race Track
on Mondays, Wednesdays, Thursdays, Fridays and Saturdays. Six races on each of these days, rain or shine.
First race at 1:40 p. m.
ADMISSION $2. LADIES $1.
Take street cars from any part of the city, transfer to San Pablo avenue.
THOMAS H. WILLIAMS, President.
PERCY W. TREAT, Secretary.

Dr. Palmer & Co.

Men's Diseases

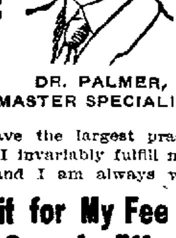

DR. PALMER,
MASTER SPECIALIST.

I have the largest practice because I invariably fulfill my promises--and I am always willing to

Wait for My Fee Until a Cure Is Effected

To men's ailments exclusively I have devoted ten years of study, research and practice. My work has been unlike that of any other specialist, and each case treated has added its mite to my store of knowledge. I have striven toward absolute perfection in my methods and now believe I have practically attained the limit of medical possibilities as applied to the treatment of

SO-CALLED WEAKNESS,

Varicocele, Hydrocele, Contracted Disorders, Specific Blood Poison, Piles and Stricture.

Consultation, advice and my personal examination and diagnosis absolutely free, either at office or by mail. Hours 9 a. m. to 9 p. m. Sundays, 9 to 1.

Dr. Palmer & Co.
1015½ Broadway, Oakland, Cal.

WEAK MEN

HELP FOR YOU

DR. HALL'S REINVIGORATOR stops all losses in 24 hours. You will feel an improvement from the first dose. We have so much confidence in our treatment that we could safely offer FIVE HUNDRED reward for any case we cannot cure. This secret remedy Enlarges Shrunken Organs, cures Emissions, Impotency, Varicocele, Prematureness, Gleet, Stricture, Kidneys, Lost Manhood, Drains in the Urine and all other terrible wasting effects of errors of youth or excess, $2 per bottle; three bottles $5. Guaranteed to cure any curable case. Try it. Acts like magic. Call or address HALL'S MEDICAL INSTITUTE, 855 Broadway (upstairs), Oakland, Cal. Office hours, 9 a. m. to 9 p. m.; Sundays, 9 a. m. to 12 m.

MEN'S DISEASES

Permanently cured by the Staff of Physicians of the oldest and most reliable Medical House in Oakland. Our FEES are $10 and medicines free. Cures guaranteed in the quickest possible time. Our home treatment a success. WRITE. Consultation free. 10 a. m. to 8 p. m.
THE RICORD MEDICAL INSTITUTE,
517 23d St., near Telegraph Ave., Oakland.

DR. JORDAN'S GREAT
MUSEUM OF ANATOMY
(GREATER THAN EVER)

Weakness or any contracted disease positively cured by the oldest specialist on the Coast. Established fifty years.

DISEASES OF MEN

Consultation free and strictly private. Treatment personally or by letter. A positive cure in every case undertaken.

DR. JORDAN, S. F., CAL.

Visit DR. HALL'S Free
MUSEUM OF ANATOMY

855 Broadway (Upstairs), Near 7th, Oakland.
ESTABLISHED 20 YEARS IN OAKLAND, CURING
PRIVATE DISEASES OF MEN ONLY
CURES GUARANTEED
EXAMINATION AND CONSULTATION FREE. GONORRHOEA, GLEET, STRICTURE, SYPHILIS, SORES, SWELLINGS, UNNATURAL DISCHARGES, VARICOCELE, LOST MANHOOD, PROSTATITIS, QUICKLY CURED. RECENT CASES CURED IN A FEW DAYS. SEND FOR FREE BOOK.
Call or write Dr. Hall's Medical Institute,
855 Broadway (upstairs), Oakland.
Hours—9 a. m. to 9 p. m. Sundays, 9 a. m. to 12 m.

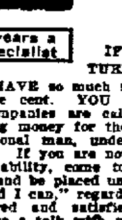

20 years a Specialist

WEAK and DISEASED MEN

Call for Free Examination and Consultation

IF YOU ARE WORRIED ABOUT A SORE, DISCHARGE, STRICTURE, ORGANIC WEAKNESS, OR ANY MALE OR SKIN DISEASE

I HAVE so much faith in my own skill that I will prove my ability before I ask one cent. YOU MAY PAY ME AFTER I CURE YOU. Most inferior doctors and companies are calling themselves "Leading Specialists." Men are daily exchanging money for their GUESSWORK and MISTAKES. Being a strictly reliable professional man, under my care you take no chances; YOU RECEIVE THE CURE FIRST. If you are now under treatment and are in doubt about your doctor's sincerity or ability, come to me. You may have the benefit of my experience and skill FREE and be placed under no obligation whatever. My mission in life is "to do all the good I can," regardless of fees, and I find my best advertisement comes through my cured and satisfied patients. If you need help, don't hesitate; call at once and have a talk with me.

If you desire the honest, candid opinion of California's leading authority on men's diseases, FREE, call or WRITE for symptom blank. Plain envelopes and the strictest confidence is assured.

DR. MAY and associates
1054 Broadway, Cor. 11th, Oakland

Given Away Free
A Book on Oriental Medicine

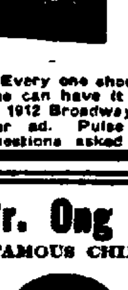

"Diet and Hygiene," by the eminent and skilled physician,
DR. T. FOO YUEN

Every one should have it, and every one can have it by calling or sending to 1912 Broadway, corner 28th. Watch our ad. Pulse diagnosis free. No questions asked

Dr. Ong Ting Shew
FAMOUS CHINESE PHYSICIAN

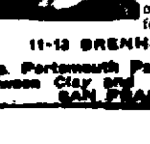

Successor to Dr. Wong Woo, and for over ten years at Chinese Hospital, S. F. Chinese Tea and Herbs Sanitarium.
CONSULTATION FREE.
Announces the opening of his office at
11-13 BRENHAM PLACE
Opp. Portsmouth Park above Kearny, between Clay and Washington Sts.
SAN FRANCISCO.

PEOPLE SHOULD GOVERN, HE SAYS

J. Z. White Makes Address to Business Men at a Luncheon

Before a large delegation of business men and lawyers, John Z. White, who is representing the Direct Legislation League of California, gave an interesting address on "The Des Moines Charter," at the regular luncheon of the progress and prosperity committee held today in the St. Mark's cafe.

In the course of Mr. White's remarks he advocated that the public affairs of the city should be conducted along the same lines as our private interests are carried on and that the power of the government should be reserved in the hands of the people

"At the present time we are separated from the government," said Mr. White. "The people should be brought into close contact with the government. Then the government would be of the people and for the people. We need a concentrated authority and government and when our present system is perfected it will be less cumbersome and more good will result from it.

WOULD LESSEN SALARIES.

"By adopting a charter similar to that in vogue in Des Moines, pronounced improvements would be made. The government officials would not cost as much and better and fewer officials would be required."

George Dickey, superintendent of the Oakland Playground, who was one of the speakers upon this occasion, selected as his subject "Playgrounds." Paul T. Carroll, a merchant of this city and San Francisco, made a few encouraging remarks upon the "Pan-Pacific Exposition," which will be held in San Francisco in 1915.

Official announcement was made by H. S. Henion, president of the committee, that the next regular luncheon of the organization will be held next Tuesday at 12:15, in the Athen hotel.

Senator Just Named Compelled to Resign

WASHINGTON, Feb. 1.—Hon. Fountain L. Thompson, recently appointed senator from North Dakota, has resigned on account of ill health and W. E. Purcell of Wappeton has been appointed his successor. The announcemnet was made in the senate today by Senator Money and Purcell was sworn in.

Senator Thompson took his seat in the Senate on December 6th last, having been appointed on November 10th, to fill the vacancy caused by the death of Senator Martin H. Johnson of North Dakota, during the recess of Congress.

The intention of Senator Thompson to resign had been kept a profound secret about the Senate and few had notice of such a purpose on his part. A large majority of the Senators were in ignorance, until at 12 o'clock today, Mr. Purcell appeared in the Senate. Mr. Purcell is a Democrat. He is 53 years of age and one of the leading lawyers of his state.

Former Senator Thompson is now at San Antonio, Texas He is said to be suffering with an affection of the heart.

Pretty Stenographer Choked and Robbed

SAN FRANCISCO, Feb. 1.—Her footsteps dogged by two bold thugs who followed her until the street was destitute of pedestrians who might balk their plans, Miss Nellie Ackerman, a pretty stenographer, was choked and robbed at the corner of Jones and Pine streets early last evening.

But a few doors from her home at 1114 Pine street, the young woman was suddenly confronted by the pair, who rushed upon her from the rear, and while one held her by the throat to stifle her outcry, the other grasped her purse from her hand, and before she could make any show of resistance they were gone.

They fled up the steep incline toward California street, while Miss Ackerman made her way, as best she could, to her home and telephoned for the police. She was unnerved by her experience which caused her more anxiety than her loss, as her purse contained only $1.75, a few keepsakes and some railroad tickets.

Detectives were immediately sent out but the robbers made good their escape.

Swope Inquest to Be Held Monday

KANSAS CITY, Feb. 1. — Following the sensational developments of yesterday a decided lull that probably will last for several days came in the Swope case today.

Coroner Stewart said that the inquest to investigate the death of Colonel Swope would not be called before next Monday. The inquest will not be held before the specialists make their final report as one of them, Dr. Hektoen, will testify at the hearings, he said.

Dr. Stewart said it was uncertain how long the inquest would last but that the investigation of the death of Colonel Swope would be thorough. At the county prosecutor's office it was stated that no action was contemplated until the return of County Prosecutor Conkling.

U. S. May File Suit Against Packing Co.

CHICAGO, Feb. 1. — Oliver E. Pagin, special assistant attorney general, did not leave here today as was expected and it is said he will be here for some time. The presence of Mr. Pagin in the federal building gave rise to reports that the government would file a civil suit to dissolve the National Packing Company within a short time.

The federal grand jury continued its investigation into the books and documents of the National Company.

BACK AT HIS OLD JOB AS TRUSTY FOR TEN DAYS

Moses Auerbach is again at the city prison and the heart of John Wilde, the janitor of the municipal hall, is glad. Moses, off and on, for years has found a good home at the city prison and he no sooner gains his liberty and takes a twirl about town than he goes on another spree and places himself where the patrolling officers will not fail to overlook him. He is then carted off to the city prison and gets back to his old job of "trusty" and is assigned to the direction of John Wilde.

He is a fine window washer and as Moses would not run away if he was pursued by a wild bull, he is permitted to work around in cleaning up the city hall.

He was sentenced to ten days in the city prison this morning by Judge Smith and he seemed pleased to get back again to his old place.

DIRECT NOMINATION BILL WILL BE INTRODUCED

ALBANY, N. Y., Feb. 1.—A new direct nominations bill embodying the recommendations of Governor Hughes is to be introduced in both houses.

ARMY MANEUVERS.

MANILA, Feb. 1. — The army of the Philippines will engage in maneuvers the last two weeks of this month. The operations will be in the vicinity of this city and the full strength of the military will be divided into two forces.

CONSOLIDATION IS BOUND TO COME

Declare Transbay Cities Will One Day Unite Under Common Head

Touching on the strong movement in favor of the consolidation of the cities of Alameda county into one powerful whole, the San Francisco Chronicle yesterday morning prints the following editorial:

"There is a well-defined movement in Oakland looking to the consolidation of that city with Berkeley, Alameda, Piedmont, Ocean View and Emeryville. Emeryville has reasons peculiar to itself for independent corporate existence and is likely to be more resistant than some of the other cities, but in the end all the transbay cities will be united under one central government. Whether now or later remains to be seen. The economic advantages which have made and are making for consolidation elsewhere operate here as well as elsewhere and in the end must produce the same result.

"As neighboring cities grow into each other the services of police, sanitation, education, water supply, transportation, sewerage and others can be effectively organized and operated only as one, and sooner or later considerations of convenience and efficiency overcome the legal sentiment connected with the old names, old forms of organization and the habit of local independence. In a small way the obstacles to the consolidation of adjacent cities is of the same kind as those which so long prevented the formation of an effective American Union. And as economic necessities prevailed in that case, so they are prevailing to effect the consolidation of urban areas in all parts of the world.

UNDER BOROUGH SYSTEM.

"But in the consolidation of cities covering the great areas which are united by modern transportation systems the same influences which operated to maintain the integrity of the states of this Union are operating to maintain a great measure of local autonomy in the consolidated cities; and if—or when—the consolidation of the transbay cities occurs, it will probably be effected under a borough system, whereby the present incorporated cities retain their local governments for many purposes. When an area so large as is proposed is consolidated into one city, there will inevitably be differences of interest in the different sections, and it is better to permit each section to carry out its own purposes at its own expense than to introduce faction and wrangling into the central government, resulting in compromises which satisfy nobody and often availing to prevent desirable improvements in one section because the other sections refuse to be taxed for them. Presumably it is a consolidation of boroughs for the accomplishment of certain common purposes which is proposed by the Oakland people.

WILL COME TOGETHER.

"In an address at a banquet in Oakland the other night City Attorney John W. Stetson stated that it was the intent to have the consolidation effected by April of this year, apparently in order that Greater Oakland might loom big in the population returns of the census to be taken in April. Doubtless that would be nice, but it is really too small a matter to justify an attempt to jam things through without due deliberation. Perhaps, however, it is only intended to take the sense of the people of Oakland on the general proposition. There is no great probability that Berkeley or Alameda would yet consent to absolutely obliterate themselves, and if it is a question of a borough system, with a division of powers and responsibilities between the city and local governments, it will probably require more than two months to effect the agreement. Berkeley, for example, has just begun working under a new form of government which its people will probably want to try out before abandoning their corporate entity. But sooner or later the transbay cities ought to and will come together, and the sooner they come to a discussion of details the better."

Woman Dies While On Knees in Prayer

SAN FRANCISCO, Feb. 1. — While saying her prayers in the bedroom of her home, 1229 Vallejo street, Mrs. Mary Dowdell, the mother of Harry W. Dowdell, the ex-convict, who was falsely accused of holding up Coroner T. B. W. Leland, died of a broken heart at 10 o'clock this morning.

The aged woman has been grieving for years over the troubles of her son, and has gradually become weak through worry and distraction, and within the last few days her condition became worse. This morning she passed away quietly while alone in her apartment. She was found dead on her knees.

It will be remembered that Dowdell, who was sent up from here for burglary, was identified by Coroner Leland as the man who held him up and robbed him near his home. He was subsequently sentenced to fifty years in the penitentiary, but released after Siemsen and Dabner confessed to the crime. Later he became insane and was confined in an asylum.

Minister Sails for China on March 8th

WASHINGTON, Feb. 1. — Mr. Calhoun, United States minister to China, has informed the State Department that he will sail from San Francisco for Pekin on March 8.

SENATOR ALDRICH'S SON MARRIES HAT DESIGNER

BOSTON, Feb. 1. — Stuart M. Aldrich, son of United States Senator Aldrich, has confirmed the news of the secret marriage of his brother, Edward Burgess Aldrich, at Troy, N. H., to Miss Dora Elsie Lawson, who has been a millinery designer in New York.

Last July Mrs. Mary Dorrance Aldrich obtained a divorce from Edward Burgess Aldrich on the ground of nonsupport and was awarded the custody of their daughter, Aldrich being ordered to pay $10 a week for the support of the child. The wife asked no allowance for herself. Her family, the Dorrances, is one of the oldest and wealthiest in Providence.

Aldrich's new marriage makes the millinery designer a sister-in-law of Mrs. John D. Rockefeller Jr. His bride is highly spoken of.

BELLBOY ATTACKS CLERK IN HOTEL

Discharged Lad Throws Cayenne Pepper in Eyes—May Not Lose Sight

PORTLAND, Or., Feb. 1.—N. G. Thighpen, chief clerk in a local hotel was made the victim of an assault today when Sterling Page, a discharged bellboy, threw a quantity of cayenne pepper into his face. Blinded and suffering terribly, Thighpen fell to the floor and his assailant made his escape. It is believed Thighpen's sight will not be permanently injured.

Page was discharged from the hotel some time ago but the manager of the hostelry unaware of the fact that he had been previously about the place, engaged the boy again today. Thighpen went to the manager and upon his instruction the boy was again discharged. The attack on the clerk followed.

Field Reads in Bed; Wife Tires of Marriage

CHICAGO, Feb. 1.—A literary temperament that caused Eugene Field, Jr., son of Eugene Field, the poet, to lie in bed at night reading, prompted his wife, Mrs. Elinor Field, to bring suit for divorce in the Superior Court yesterday.

The temperament, she avers in her bill, made their married life uncongenial.

The Fields were married in New Orleans in 1905. The young couple decided to live in a cocoanut grove in South America and the honeymoon was spent in selecting the site.

Fisk and Robinson Insolvent Firm

NEW YORK, Feb. 1. — An involuntary petition in bankruptcy was filed in the United States Circuit Court today against the firm of Fisk and Robinson, bond dealers The amount of liabilities is not given in the petition, but admission of insolvency is alleged.

The firm has branch offices in Boston, Worcester and Chicago and membership in the New York Stock Exchange.

BURGLARY IS CHARGED.

Jesse Noel was arrested this morning on a charge of burglary preferred by L. H. Hill of 764 Sixth street. The complainant alleges that Noel entered his shop at 801 Eighth street several days ago and made off with a lot of valuable tools.

FIRE IN PINE STREET.

An alarm turned in from box 93 shortly before 1 o'clock today was for a fire in the residence of P. Barry at 1017 Pine street. A defective flue was responsible for the conflagration which resulted in causing damage of $25.

KONDON'S CATARRHAL JELLY

Will YOU Accept This Instant Relief FREE?

SEND us your name on a postal.

We will mail you a sample of Kondon's Catarrhal Jelly *free*.

At All Druggists 25c and 50c Sanitary Tubes, or Sample FREE

—Enough for several days' treatment.

—Enough to prove to you conclusively that it is the most marvelous remedy for catarrh, the pleasantest, safest, most soothing and healing method for the treatment of this foul disease.

—Kondon's Catarrhal Jelly is applied directly on the raw surfaces.

—Reduces the thickened membranes, stops abnormal discharges, clears the nasal passages for easy, natural breathing, and permits the air to pass through the lungs over healthy surfaces.

—That is the logical way to cure catarrh—Dr. Kondon's way.

—You would not apply salt water to a wound—nor spray it with a violent medicine which would burn, itch and irritate the raw places;

—For the same reason you should stop the use of sprays, snuffs, douches and atomizers for catarrh. The delicate lining of the nasal passages is raw, inflamed—sore from the action of the catarrh germs.

—Kondon's Catarrhal Jelly is soothing, healing, pleasant and cooling. Apply it once and you will have instant relief. Continued use, three times a day, will effect a permanent, safe and speedy cure of Catarrh, Catarrhal Deafness, Hay Fever, Asthma, Cold in the Head, Catarrh of the Stomach, or any complication resulting from chronic nasal catarrh.

—The blessed relief that even the free sample will bring you will encourage you to continue its use until a complete cure is effected.

—You cannot afford to neglect nasal catarrh even in its earliest stages. It will not get better of itself. Neglect of cold in the head opens the way for the attack of the catarrh germs.

—Over 10,000,000 packages of this wonderful remedy have been sold in 15 years. Thousands have testified to its merits in unsolicited letters. Read this.

Seattle, Wash.

Gentlemen:—I have had a bad cold and catarrh in the head for months. I have been to a good doctor and had it treated, but did not get much relief, so I heard of your Catarrhal Jelly and have used it four days, and feel fine in the head. Please send me a free sample of Pileas.

B. O. STEWART.

Ask Your Physician or Druggist

—Remember, that Kondon's Catarrhal Jelly is sold by over 35,000 druggists in the United States—but if yours does not have it, send to us for 25c or 50c tube (stamps or coin), and we will mail at once, postpaid. The 50c size contains three times as much as the 25c size. Every package is sold under our absolute guarantee of satisfaction or money refunded. Send for free sample today.

Kondon Mfg. Co., Minneapolis, Minn.

FREE at druggist's or write us — FREE at druggist's or write us — FREE at druggist's or write us — FREE at druggist's or write us

Beware of the distress signals such as nervousness, weaknesses, palpitation or irregular beating of the heart, indigestion, dizziness, tired sluggish feeling, soreness in the back, shoulders, side, etc. If you have

STOMACH, KIDNEY or LIVER

troubles of any kind whatsoever this remedy will cure you and you don't have to take it for months or weeks either before you get relief; three days treatment is usually enough to show results.

We guarantee every bottle; if it fails to cure take the empty bottle back to your druggist and get your money.

Catarrh. After using the trial bottle of Drake's Palmetto I purchased two large bottles. I am now well of the complaint of catarrh. I can say it will cure. C. T. Gardner, Louisville, Ky.

Stomach Trouble. I have suffered for ten years with stomach trouble, causing a constant headache which has been cured by Drake's Palmetto. Mrs. G. E. Herndon, 809 W. 45th Street, Chicago.

Kidney and Bowel Trouble. My little three-year-old daughter has had kidney and bowel trouble for two years. I have tried several different kinds of medicines for her and have never found anything to do her as much good as Drake's Palmetto She is well now and is as fat and healthy looking as any little girl I ever saw. Mrs. Roger Lewis, Simpsonville, Ky.

At all druggists; two sizes, 50 cents and $1.00. The Drake Co., Wheeling, W. Va.

Sold and guaranteed by Osgood Bros., Druggists, Washington and 12th Sts.

Vapo-Cresolene

(Established 1879)

An inhalation for Whooping-Cough, Croup, Coughs, Colds, Catarrh, Bronchitis, Diphtheria.

Cresolene is a Boon to Asthmatics.

Does it not seem more effective to breathe in a remedy for disease of the breathing organs than to take the remedy into the stomach?

Cresolene cures because the air, rendered strongly antiseptic, is carried over the diseased surface with every breath, giving prolonged and constant treatment. It is invaluable to mothers with small children.

For irritated throat there is nothing better than Cresolene Antiseptic Throat Tablets.

Send 4c in postage for sample bottle.

ALL DRUGGISTS.

Send postal for descriptive booklet.

Vapo-Cresolene Co. 180 Fulton Street, New York.

EAT WELL FOR ONE DIME

Pot of Pork and Beans___10c
With Coffee.
German Beef Stew_____10c
With Coffee.
Hamburg Steak & Onions_10c
With Coffee.
Coffee and Cake_____5c

GERMAN COFFEE HOUSE
835 Broadway, near 7th St.

AUTOMOBLIES

Supplies .·. Accessories

FELIX FOGLIA
LATE OF FIAT FACTORY, TURIN, ITALY, AFTER TWO YEARS' EXPERIENCE IN AMERICA.
Solicits your automobile repairing and gas engine work. We gear cut, braze and do all kinds of automobile repairing.
Enterprise Machine Shop
155 TWELFTH STREET.

1 White Steamer $600.00
1 Mitchell Runabout 450.00
1 1-cylinder Packard 175.00
1 5-passenger Packard, just overhauled. 850.00
1 5-passenger Mitchell touring car. .. 750.00
1 7-passenger Royal Tourist..... ... 1600.00
1 Waverly Electric Truck, almost new.. 800.00
Osen & Hunter Auto Co.
O. 4076 Twelfth and Jackson Streets. Oakland, Cal.

Columbus Electrics
Built Right. Priced Right.
$1800 F. O. B. Oakland.
Bay Cities Electric Co., Agts.
1760-62 Telegraph Ave.
Phones: Piedmont 203. A1454.

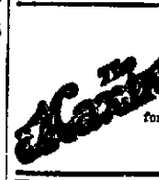

The car that holds the world's nonstop record, 10,074 miles constantly running over 624 hours. Arrange for demonstration with A. C. HULL, Agent, 192-194 12th St. Phone Oakland 3682.

WE Guarantee every piece of work that leaves our shop. Have your tires repaired by boys who know the game. All makes of tires carried in stock. Work called for and delivered.
BERG AUTO SUPPLY CO.
Phone Oak. 2129. 163 12th St., Near Madison.

Peart & Elkington
1361 Broadway. 112 Telegraph Ave.
Oakland Agents
Diamond Tires
Tire Vulcanizing.
"When our retreads are worn out their cost has been forgotten."

Reo and Stoddard-Dayton Motor Car Supplies
W. L. LOOS & CO.
12th and Jackson Sts.
Oakland 5507. Home A 4507.

Rauch & Lang Electrics
THE EXCLUSIVE CAR—17 MODELS
McDougald Mfg. Co., Agents,
22d and Broadway. Oakland 939.

Holmes&Olson
172 TWELFTH STREET
AGENTS
FISK TIRES
HEAVY CAR TYPE
VULCANIZING
Phones Oakland 3882, Home A 4523

Come in Today. We Have Something Good For You.
White Steamers, Columbia, Atlas, Oldsmobile, Pope-Tribune, Reo, Pope-Hartford, Franklin, Stevens-Duryea, Buggy Autos, Stoddard-Dayton, and many more.
KEYSTONE MOTOR CAR CO.,
Telegraph ave. at 22d st.
Phone Oakland 5496.

Butter Sale
Tomorrow at the
Royal Creamery
319 Twelfth Street.
2 lbs_____81c
1 lb_____41c
Also at
23d ave., bet. 14th and 16th.
13th ave., bet. 12th and 14th.
36th and San Pablo.
7th and Adeline.
Becker's Market, 13th st.

GOLDEN WEST HOTEL
SPECIAL RATES FOR PERMANENT ROOMERS
Sun in Every Room—Hot and Cold Water—Telephone and Elevator Service.
OFFICE TELEPHONES
Oakland 8862
Home A 2861
EIGHTH AND FRANKLIN, TRIBUNE BLDG.

A Happy New Year
is the most earnest toast of the whole year.
Drink it with the purest and best of all wines—Giersberger.
Theo. Gier Wine Co.
Family Store and Office,
1225-1227 Broadway.
Branch Store, 915 Washington St.
Wholesale Store,
571-581 18th St., near San Pablo.
(New address.)
Tel. Oakland 123, Home Tel. A1230

BYRON Hot Springs
One of the world's most curative springs, 2½ hours from San Francisco; one of California's best hotels and a delightful place for rest and recreation; automobile road via Altamont and Mountain House now in perfect condition. See Southern Pacific Information Bureau, Jas. Flood building, any S. P. agent, or Peck-Judah, 789 Market st., S. F., or 593 S. Spring St., Los Angeles, or address manager at hotel.

Modern Fire Proof
Hotel St. Mark
The new way to live
Modified American Plan
$17.50 per week up
The Cafe
Club Breakfast and a la carte. Lunch, 40c and a la carte. Table d'hote Dinner, $1.00.

SAVE MONEY · AVOID PAIN
Teeth Extracted Without Pain
Acknowledged to be the easiest and best painless extractors in Oakland.
Until Jan. 31, we have decided to make our best sets of teeth for....$5.00

SET OF TEETH.....$5.00
18K GOLD CROWNS..... 2.00
GOLD FILLINGS 1.00
SILVER FILLINGS ..... .50
BRIDGEWORK 2.00
No charge for extracting when teeth are ordered. A written guarantee for 20 years with all work.
BOSTON DENTAL PARLORS
1156½ WASHINGTON ST.
HOURS—Week days, 9 to 9; Sundays, 10 to 2.

NOTICE OF TIME SET FOR PROVING WILL, ETC.

In the Superior Court of the County of Alameda, State of California.

In the matter of the estate of Nathan Vineburg, deceased.

Notice of time set for proving will, etc., and application for letters of administration with will annexed.

Notice is hereby given that a petition for the probate of the will of Nathan Vineburg, deceased, and for the issuance to H. B. Mehrmann, Public Administrator, of letters of administration with the will annexed, has been filed in this Court, and that Wednesday, the 9th day of February, A. D. 1910, at 10 o'clock A. M. of said day, at the Courtroom of Department No. 4 of said Court, at the Court House in the City of Oakland, in the County of Alameda, has been set for the hearing of said petition, when and where any person interested may appear and contest the same, and show cause if any they have why said petition should not be granted.

Dated, January 26, 1910.

JOHN P. COOK, Clerk.
By W. W. CRANE, Deputy Clerk.
ABE P. LEACH,
Attorney for Petitioner, Union Savings Bank Building, Oakland, Cal.

NOTICE OF TIME SET FOR PROVING WILL, ETC.

In the Superior Court of the County of Alameda, State of California.

In the matter of the estate of Thomas W. Hall, deceased.

Notice of time set for proving will, etc.

Notice is hereby given, that a petition for the probate of the will of Thomas W. Hall, deceased, and for the issuance to Marian Hall of letters testamentary thereon has been filed in this Court, and that Wednesday, the 9th day of February, A. D. 1910, at 10 o'clock A. M. of said day, at the Courtroom of Department No. 4, of said Court, at the Court House in the City of Oakland, in said County of Alameda, has been set for the hearing of said petition and proving said will, when and where any person interested may appear and contest the same.

Dated, January 26, 1910.

JOHN P. COOK, Clerk.
By W. W. CRANE, Deputy Clerk.
ABE P. LEACH,
Attorney for Petitioner, Union Savings Bank Building, Oakland, Cal.

NOTICE TO CREDITORS.

Estate of G. W. McNear, deceased.

Notice is hereby given by the undersigned executrix of the estate of G. W. McNear, deceased, to the creditors of and all persons having claims against the said deceased, to exhibit them with the necessary vouchers within ten months after the first publication of this notice to the said executrix at the office of Leon A. and M. J. Clark, Court House, Oakland, California, which said office the undersigned selects as her place of business in all matters connected with said estate of G. W. McNear, deceased.

AMANDA M. McNEAR,
Executrix of the estate of G. W. McNear, deceased.

Dated Oakland, January 18, 1910.
LEON A. and M. J. CLARK,
Attorneys for Executrix, Oakland, Cal.

NOTICE OF ANNUAL MEETING.

The annual meeting of the stockholders of the Columbian Oil Company will be held at the office of the company, room 401, Phelan Building, San Francisco, California, Monday, February 7, 1910, at 4 o'clock, to elect officers and directors for the ensuing year and to transact such other business as may come before the meeting.

R. P. MACDONALD, Secretary.

TRUSTEE'S SALE.

Whereas, Laura Josephine Hornung Codington and A. D. Codington her husband, of the City of Oakland County of Alameda, State of California, grantors, did execute a certain Deed of Trust, dated September 16, 1909, to Francis Dunn and Thos. E. Curran as grantees for the benefit of and to secure to Henry N. Beatty, a certain promissory note of even date therewith, which said Deed of Trust was recorded in the office of the County Recorder of the County of Alameda, State of California, in Liber 1628 of Deeds, at page 320 et seq., on the 16th day of September, 1909.

Now, therefore, in accordance with the terms and under the authority of the said Deed of Trust, and in pursuance of a demand made by the said Henry N. Beatty, the holder of the said promissory note, to secure the payment of which the aforesaid Deed of Trust was executed, declaring that default had been made in the payment of the principal sum and interest due under the said promissory note and Deed of Trust and that the whole of the principal sum mentioned in said promissory note had become due and had not been paid, and requesting and directing the said Francis Dunn and Thos. E. Curran, as Trustees, under the power and authority conferred upon them by the said Deed of Trust, to sell the premises described therein and covered by the said Deed of Trust and hereinafter more particularly described, to satisfy the said indebtedness, the said Francis Dunn and Thos. E. Curran, as Trustees, do hereby give notice that on Monday, the 14th day of February, 1910, at 12 o'clock noon of that day, at the entrance of the Court House on Broadway, between 4th and 5th streets, in the City of Oakland, County of Alameda, State of California, they will sell at public auction, to the highest bidder, for cash in gold coin of the United States, all that certain real property with the improvements thereon, situate in the Township of Oakland, County of Alameda, State of California, and particularly described as follows, to wit:

Beginning at a point on the northern line of Pagoda avenue, distant thereon easterly six hundred and thirty-one and 78-100 (631.78) feet from the intersection thereof with the eastern line of College avenue, as said avenues are shown on the map hereinafter referred to, running thence easterly along said line of Pagoda avenue forty-six (46) feet, thence at right angles northerly one hundred and sixty-six and 5-10 (166.5) feet; thence at right angles westerly forty-six (46) feet; thence at right angles southerly one hundred and sixty-six and 5-10 (166.5) feet to the place of beginning. Being lot number eighteen (18) as said lot is delineated and so designated on a certain map entitled, "Re-subdivision of a portion of Block U Vernon Park, Oakland, Cal.," filed October 7, 1905, in Liber 26 of Maps, page 77, in the office of the County Recorder of the County of Alameda, State of California.

TERMS OF SALE: Cash in gold coin of the United States, ten per cent payable to the undersigned on the fall of the hammer; balance on delivery of Deed; and if not so paid, unless for want of title (ten days being allowed to search) then said ten per cent to be forfeited and the sale to be void.

Dated, January 19, 1910.

FRANCIS DUNN, Trustee.
THOS. E. CURRAN, Trustee.

NOTICE OF SALE OF REAL ESTATE BY GUARDIAN.

Notice is hereby given that pursuant to an order of the Superior Court of the County of Alameda, State of California, made on the 15th day of January, 1910, in the matter of the guardianship of Marion May Tweedie, Herbert William Tweedie, Mina Viola Tweedie and Walter Ervin Tweedie, minors, the undersigned, the duly appointed, qualified and acting guardian of the persons and estates of said minors, will sell at private sale, to the highest and best bidder, for cash, lawful money of the United States of America, and subject to confirmation by said Superior Court, on or after the third day of February, 1910, all of the right, title, interest and estate of said minors and of each of them in and to that certain lot, piece and parcel of land situate, lying and being in the Township of Eden, County of Alameda, State of California, and bounded and particularly described as follows:

Beginning at a point in the center line of Strobridge avenue, distant north eighty-nine (89) degrees, thirty-five (35) minutes east, fifteen and one-half (15½) links from the northwesterly corner of Lot Fourteen (14), as shown on the map entitled "Map of Laurel Farm, near Hayward," filed in the Recorder's office of Alameda County, November 22, 1884; thence along the center line of said avenue south eighty-nine (89) degrees, thirty-five (35) minutes west, two 995-1000 (2-995-1000) chains to an angle thereof; thence continuing along said center line south, fifty-nine (59) degrees, ten (10) minutes west, five 15-100 (5-15-100) chains; thence along the westerly line of lot fifteen (15) of said farm, south no degrees (0), forty-five (45) minutes east, fifteen 73-100 (15-73-100) chains; thence along southerly line of said lot fifteen (15) north, eighty-nine (89) degrees, fifteen (15) minutes east, seven 65-100 (7-65-100) chains to a point in the southerly line of Lot Fourteen (14), distant north eighty-nine (89) degrees, fifteen (15) minutes east, thirty-one (31) links from the southwesterly corner of said Lot Fourteen; thence north no (0) degrees, fifty (50) minutes west, five (5) chains to a stake; thence north one (1) degree, fifty-seven (57) minutes west, thirteen 30-100 (13-30-100) chains to the place of beginning; containing thirteen 374-1000 (13-374-1000) acres; being Lot Fifteen (15) and part of Lot Fourteen (14) according to Map entitled "Map of Laurel Farm, near Hayward," filed November 22, 1884, in the County Recorder's office, Alameda County.

And said property will be sold in one parcel.

Bids or offers in writing for said property will be received by me at the office of my attorney, Benjamin P. Oakford, 415 Union Trust Building, No. 14 Montgomery street, San Francisco, California, or may be filed with the Clerk of said Superior Court at any time after the first publication of this notice, and before the sale is made.

Dated, this 18th day of January, 1910.

NELLIE L. TWEEDIE,
Guardian of the Persons and Estates of Marion May Tweedie, Herbert William Tweedie, Mina Viola Tweedie and Walter Ervin Tweedie, Minors.

BENJAMIN P. OAKFORD, Attorney for Guardian, 475 Union Trust building, San Francisco, Cal.

NOTICE OF TIME SET FOR PROVING WILL, ETC.

In the Superior Court of the County of Alameda, State of California.

In the matter of the estate of Miranda Kimball, deceased.

Notice of time set for proving will, etc., for application of letters of administration with will annexed.

Notice is hereby given that a petition for the probate of the will of Miranda Kimball, deceased, and for the issuance to Sarah J. Kimball of letters of administration with the will annexed has been filed in this Court, and that Monday, the 7th day of February, A. D. 1910, at 10 o'clock A. M. of said day, at the Courtroom of Department No. 4 of said Court at the Court House in the City of Oakland, in the County of Alameda, has been set for the hearing of said petition, when and where any person interested may appear and contest the same, and show cause if any they have why said petition should not be granted.

Dated, January 27, 1910.

JOHN P. COOK, Clerk.
By W. B. ZAMBRESKY, Deputy Clerk.
DUDLEY KINSELL,
Attorney for Petitioner, 1102 Broadway, Oakland, Cal.

NOTICE OF TIME SET FOR PROVING WILL, ETC.

In the Superior Court of the County of Alameda, State of California.

In the matter of the estate of Lorenz F. Rinderspacher, deceased

Notice of time set for proving will, etc.

Notice is hereby given, that a petition for the probate of the will of Lorenz F. Rinderspacher, deceased, and for the issuance to Paulina Rinderspacher of letters testamentary thereon, has been filed in this Court, and that Friday, the 11th day of February, A. D. 1910, at 10 o'clock A. M. of said day, at the Courtroom of Department No 4, of said Court, at the Court House in the City of Oakland, in said County of Alameda, has been set for the hearing of said petition and proving said will, when and where any person interested may appear and contest the same.

Dated, January 31, 1910.

JOHN P. COOK, Clerk.
By W. B. ZAMBRESKY, Deputy Clerk.
DUDLY KINSELL,
Attorney for Petitioner, 1102 Broadway, Oakland, Cal.

BOOK BINDING of all kinds done to a manner that will please you at The Tribune

WOMAN ASSERTS FATHER BEAT HER

Says He Battered Down Back Door With Axe—Has Him Jailed

The family differences between Daniel Harkins and his daughter Alice reached a climax last night when the father is said to have entered the house of his daughter and son in law though the back way after chopping the door down with an axe and sent the two inmates to the floor with the blows of his fists

It required the combined efforts of Detective Kyle and Policemen Bock and Cavanaugh who had been sent to the scenes of hostilities in the police auto to subdue Harkins and convey him to the city prison This morning his daughter and son in-law, Charles Porep swore to complaints charging Harkins with battery upon each of them He is alleged to have knocked his daughter with a terrific blow from his fist and had his son in law in a prostrate position on the floor when the officers arrived

ROW OVER PROPERTY

The row is over the ownership of property left by the mother who ... divided it between the father and daughter Harkins has been at law over possession of the two houses at ... Sixth street one of which is occupied by him and the other by the daughter and her husband He demands that they pay him rental for the house they occupy which the daughter has refused to do

She claims a right to it under the terms of her mother's will and a suit is now pending in the superior court over the question of ownership Harkins is an old resident of Oakland and is about 70 years old It is charged he has threatened to use a knife in cutting out the hearts of those who are opposing him and it is probable that other charges will be preferred against him in addition to those made by the daughter and son in law this morning

HE'S WILLING TO PLEAD GUILTY ON ONE CHARGE

When Albert McIntosh Cassidy was arraigned this morning in the criminal department of the Superior Court for highway robbery he declared he was willing to plead guilty to one of the charges against him but that he had no recollection of the other crime he is accused of While celebrating the advent of the new year Cassidy wound up in Fifth and Sixth street and snatched money from women He got $2 50 from Louise McBride and remembers it but he cannot remember that he also robbed one Jessie Redard

SIX POLICEMEN MAY BE APPOINTED TOMORROW

It is expected that at the Wednesday meeting of the Board of Public Works the appointment of the six additional policemen provided for by the ordinance just signed by the mayor will be made There are twenty-six on the available list who have passed the civil service and physical examination available for appointment and it is most likely that those standing highest on the list will be chosen as such a course has been followed by the commissioners in their selections in the past The appointments will devolve upon Mayor Mott and City Engineer Turner as City Attorney Stetson has gone away from the city and will not return until the end of the week

JURY CALLS HER SANE DESPITE ALL EVIDENCE

After Superior Judge Brown three learned physicians and all of her relatives had declared her to be insane the jury to which Mrs M Ella Clune appealed her case last night returned a verdict in the criminal department of the Superior Court declaring her to be of sound mind The jury remained out until 9 o'clock and stood nine for commitment and three for release Judge Brown ordered the woman's discharge from custody

ARSON CHARGE MADE

SAN FRANCISCO Feb 1—After a thorough investigation Fire Marshal Towe this morning swore to a warrant charging Thomas Sidaris with arson He is accused of setting fire to the restaurant at 2824 California street which for a while threatened the St Francis Hospital near by

IF YOU FIND TWO TAJ-MAHALS AROUND SLIP THEM TO WREN

SAN FRANCISCO, Feb 1—Detective Sergeant Edward Wren is looking for a pair of Taj-Mahals He is searching for them everywhere but the joke of it is he doesn't know what he's looking for F T Avery who arrived yesterday on the steamer Cleveland and registered at the Hotel Argonaut, notified the police that he had missed the Taj Mahals at his room after receiving his trunk from the custom house officers

Detective Wren was detailed to find them and with a questioning countenance he has been going in and police headquarters asking everyone "What is a Taj Mahal, and how will I know it when I see it?"

Do you know? Tell Wren he is worried to death

TONG WAR CHARGES HEARD IN COURT

On Yicks Claim Yees Are Trying to Wreck Vengeance on Innocents

There was an echo of the recent Chinese tong war in the criminal department of the superior court this morning when five Celestials were arraigned by Judge Brown on various charges of murder burglary and highway robbery Their cases were continued until February 3 to plead

Chin Ting is accused of murdering Yee Gee in Chinatown on the night of November 2 last and Leing Bow Leo, Toon and Low Ben are held for the alleged robbery of Yee Ming of $108 and a watch near Melrose Station on the night of November 1 The attorneys for the prisoners charge that the rea tong has instigated the prosecution of their clients all members of the On Yicks to have the courts wreak the vengeance which they cannot satisfy themselves when as a matter of fact all of them are innocent of any crime

COMPTON TO GET CHANCE TO LEAD BETTER LIFE

About two years ago Benjamin Compton went on a spree and cashed seven fraudulent checks He was sentenced to San Quentin on one count and served his term having been discharged a few days ago

Returning to Oakland the police immediately re-arrested him and he was before Superior Judge Brown this forenoon and February 4 set as the time for him to plead on the old charges remaining against him

District Attorney Donahue is not inclined to push the old cases however because he believes that the prisoner intends to lead an upright life hereafter and has satisfied the law and the demands of society by serving one term

MAN SHOT AS BANDIT BROUGHT TO COURT

John Schaetz has recovered sufficiently from the effects of the wound which it is supposed to have been inflicted by the bartender at Adam Kraft's saloon near the Park street canal bridge when the detective office alleges he fled from it after making futile attempt at robbery to appear in the police court this morning

Schaetz looks nothing like a robber He is a mild mannered sort of a character and his friends and employers are of the opinion that he was shot at by the bartender at Kraft's saloon while under the excitement attending the robbery of the place which had been committed a few moments before Schaetz' arrival in the vicinity of the place The preliminary hearing of his case was set by Judge Samuels for tomorrow

ARRAIGNED FOR BURGLARY

Lee Sing alias A H Sing was arraigned this morning by Superior Judge Brown charged with robbing the residence of Emely Mobus at 5?5 Twenty eighth street His case was continued to February 3 for the entry of his plea

IRIS SAILS FOR SAN DIEGO BAY

Parent Ship of Torpedo Flotilla to Serve as Station Vessel During Stay

VALLEJO Feb 1—The Iris parent ship of the Pacific Coast torpedo flotilla sailed today for San Diego to serve as station ship during the stay there of the torpedo boats which are under orders to remain until the arrival of the Pacific fleet about March 1 when they will accompany the cruisers to Magdalena bay for target practice The boats of the flotilla which have been at Mare Island a couple of months will leave for San Diego tonight with the exception of the Lawrence which sails tomorrow and the Goldsborough and Paul Jones undergoing repairs

Civil Engineer Samuel Gordon today succeeded Alfred C Lawrenz detached as head of the department of yards and docks at Mare Island He will serve pending the arrival of Frank F Chambers Engineer Lawrenz will sail on February 8 for Honolulu to assume charge of the government work during the construction of the dry dock at Pearl harbor

LIBERALS NOW HAVE BUT ONE MAJORITY

Win Election at Wickburghs, Making Total Now Liberals 224 and Unionists 273

LONDON Feb 1—The Liberals won the elections at Wickburghs which was polled yesterday from the Unionists so they will have just one more member in Parliament than the Tories the respective representation being Liberals 274 Unionists 273

The return of two O'Brienites for the North Division and West Division respectively of Cork county today completes the Irish elections

Out of eighty two Nationalists in the House a dozen are followers of William O'Brien

Paris Tradesmen Grill Government for Flood

PARIS France Feb 1—Some of the trades people are bitterly complaining of the government's failure to take preventive measures in the flood disaster It has been known since the big flood of 1882 that Paris could be endangered at any time from the overflowing of the river and plans for a system of canals several times have been presented by the government engineers and their adoption urged but the city has refused to take up the project on account of the heavy expense involved

It is said now it would have been better to build these canals than to spend millions on art galleries and public monuments The critics say the foreigners now believing Paris always in danger of floods and that the streets buildings and underground railway rest on an insecure foundation will avoid the city thus doing commerce great harm

Arm Torn Off in Big Printing Press

SAN FRANCISCO Feb 1—While working in the basement of the Mutual Label and Lithographing Company Second and Bryant streets at 2 o'clock this afternoon James Kidd janitor residing at 527 Park avenue East Oakland had his arm caught in a press and almost torn from the socket

He was conveyed in an ambulance to the Harbor Hospital where an examination by Dr Montgomery disclosed the fact that the member would have to be amputated He is suffering severely from shock

Madison, Cal., Man Named for Surveyor

WASHINGTON Feb 1—The President sent to the Senate today the nomination of Edward H Archer of Madison Cal to be surveyor general of California and Charles D Ford of Denver to be register of the land office at Denver

SAN FRANCISCO STOCK AND BOND EXCHANGE
J C Wilson, Stockbroker.

Regular Session Tuesday, February 1

MISCELLANEOUS BONDS.

	Bid	Asked
Cal Central Gas & Elec 5s	96¼	99½
Cal Gas & Elec Gen M & C T 5s	101	101½
California Wine Assn 5s	88½	90
City Electric Co 5s	90	91
Contra Costa Water Co 5s	100½	
Contra Costa Water Co 5s	92½	95
Market Ry 1st Cons Mtg 5s	101¼	101¾
Northern Ry Co (of Cal) 5s	115	
Northern Cal Power Con 5s		95¼
Oakland Transit Co 6s	107½	109
Oakland Traction Co 5s		91½
Pacific Tel & Tel Co 5s	99½	100
People's Water Co 5s	71¼	71½
S F Oak & San Jose Ry 5s	105¼	
S P Branch Ry of Cal 6s	127½	129
S P R R Co 1st Refunding 4s	95¼	95⅝
S V Water Co Gen Mtg 4s	88⅝	
U R R S F 4s	73	73⅛

WATER STOCKS

	Bid	Asked
Spring Valley Water Co	43¼	43½

GAS AND ELECTRIC STOCKS

	Bid	Asked
City Electric Co	52	53
Pacific Lighting Corp (Com)	51½	

INSURANCE STOCKS

	Bid	Asked
Fireman's Fund	240	

BANK STOCKS

	Bid	Asked
American National Bank		130
Central Trust Co of Cal	120	
Mercantile Trust Co	240	243

POWDER STOCKS

	Bid	Asked
Giant Consolidated Co	79¼	80

SUGAR STOCKS

	Bid	Asked
Hutchinson Sugar Plantation	17¾	18
Makaweli Sugar Co	53⅝	54
Onomea Sugar Co	56½	
Paauhau S P Co	29¼	30

OIL STOCKS

	Bid	Asked
Associated Oil Co	47¼	47⅝
Sterling Oil & Dev Co	3½	4

MISCELLANEOUS STOCKS

	Bid	Asked
Alaska Packers's Association	91¼	91⅝
Pac Tel & Tel (pfd)		96
Pac Tel & Tel (common)	36	

MORNING SALES

5000 S P Ref 4s	95½
3000 Oak Tract Co 5s	95⅝
3000 People's 5s	72
1000 People's	71⅝
2000 People's	71½
1000 People's	71⅝
1000 U R R 4s	73
4000 U R R	73⅛
1000 Pac Ele 6s	106
150 Asso Oil	47¼
15 City Elec	52¼
20 Grant	79¼
85 Hutch	17¾
30 Onomea	56¼
70 Onomea	56¼
100 Spring Water	43¼

AFTERNOON SALES—FEB 1

10000 Cal Gas & E Gen M and C T 5s	101¼
2000 City Electric Co 5s	90
2000 Market St Cable Ry 1st Con Mtg 5s	101⅝
1000 Peoples Water Co 5s	71¼
6000 Do	71
1000 S P R R of Ariz 6s (1910)	100½
10000 S P R R Co 1st Ref 4s	95½
4000 S V Water Co Gen Mtg 4s	89
3000 United R R of S F 4s	73
60 City Electric Co	52¼
55 Giant Consolidated Co	79½
5 Honokaa Sugar Co	22¼
15 Hutchinson Sugar Plant	17¾
50 Onomea Sugar Co	50
110 Associated Oil Co	47

FRANCE GETS COIN

LONDON Feb 1—Bullion amounting to £14 000 was taken into the Bank of England today and £146 000 was withdrawn for shipment to France

STOCKS OFFERED IN SMALL LOTS

Notwithstanding Moderation the Weakening Effect on Prices Was Marked

NEW YORK Feb 1—Stocks were offered on the market in moderate amounts at the opening today but the weakening effect on prices was quite marked There were running sales of 10 000 shares of United States Steel at 81 and 81⅞ compared with 82 last night Both Reading and Amalgamated Copper made fractional progress upward and despite the heaviness of the general market they in common with other stocks weakened sharply afterward when United States Steel and Union Pacific were attacked United States Steel was forced down to 81½ and Union Pacific sold at 191⅝ a loss of 1⅜ The market steadied before 11 o'clock and became quiet

Pennsylvania sagged below 132 with the action of the quarterly dividend at the old semi annual rate United States Pipe and United States Reduction fell 2 Minneapolis St Paul and Sault Ste Marie 1⅜ and Iron first preferred Westinghouse Electric and Republic Steel American Can preferred International Harvester preferred Union Bag preferred and New York Air Brake 1 The market was stagnant at noon

Liquidation was on a large scale in the local transactions The fullness spread to other specialties and the whole list finally sank to the lowest Interborough Met preferred broke 5¼ points to 49¾ Union Detinning preferred 4½ Pittsburg Coal preferred 3 Chesapeake and Ohio 2¼ Great Northern Ore Certificates Republic Steel and United States Rubber 2 Brooklyn Transit 1½ Wabash preferred 1¼ and Denver and Rio Grande Delaware and Hudson Pressed Steel Car Laclede Gas and International Paper preferred 1 Denver and Rio Grande preferred moved up 1⅜ and Sloss Sheffield Steel preferred 2

The market closed fairly steady Further declines of St Paul Kansas and Texas and Tennessee Copper a point under last night Erie second preferred 1⅛ Iowa Central preferred 1 and Allis Chalmers preferred The completion of the liquidation in the Interboro Met stock relieved the pressure The preferred stock rallied 2 Union Pacific ⅜ and a few others a point

Bonds were easy

NEW YORK STOCK LIST

	Bid	Asked
Allis Chalmers	12½	13
Allis Chalmers pfd	42	45
Amalg Copper	81¾	81⅞
Amer Beet Sugar	36½	37
Amer Beet Sugar pfd	92	94
Amer Cotton Oil	61	62
Amer Cotton Oil pfd	103	107
Amer Ex	280	285
Amer Ice Securities	21½	22¼
Amer Locomotive	52	52¼
Amer Locomotive pfd	112	114
Amer Smlt & Rfg Co	91	91⅛
Amer Smlt & Rfg Co pfd	109	109¼
Amer Sugar	121	124
Amer Sugar pfd	120	122
Amer Steel Foundries	60	61
Amer Tel & Tel Co	136⅛	137
Amer Tob pfd	91	92
Amer Woolen	35½	36
Amer Woolen pfd	101	101⅝
Anaconda	51	51¼
Atlantic Coast Line	128	129
A T & Santa Fe	116⅛	116¼
A T & Santa Fe pfd	104	104¼
Balt & Ohio	111¼	111⅜
Balt & Ohio pfd	91	93
B R T	72⅝	72¼
Canadian Pacific	179¼	179⅞
C & O	84⅝	84¼
C & A	58½	58¼
C & G W	30¾	31
C & G W pfd A	57⅞	60
C & N W	156½	157¼
C M & St P	147⅝	147⅞
C M & St P pfd	16?¾	167
Central Leather	39⅝	40
Central Leather pfd	106	1 71
Chicago Terminal	2	3
Chicago Terminal pfd	12	14
C C C & St L	77¾	79
C C C & St L pfd	10?½	104
Colorado Fuel & Iron	37¼	37¾
Colorado Fuel & Iron pfd	112	
Columbus Hook C & I	13¼	14
Colorado Southern	57¾	58½
Colo Southern 1st pfd	81	82
Colo Southern 2d pfd	80	81
Consolidated Gas	145¾	146
Del & Hudson	174	175
D L & W	550	610
D & R G	48½	48½
D & R G pfd	80	80½
Distilling Securities	31⅛	32
Duluth S S & A	14¾	15½
Duluth S S & A pfd	26	27
Erie	28⅞	29
Erie 1st pfd	46¾	47
Erie 2d pfd	35¼	35¾
General Electric	152	153
Great Northern Ore	72	72¼
Great Northern pfd	136	136½
Illinois Central	140	140½
Interboro Metro	20¼	20⅝
Interboro Metro pfd	51⅞	52
International Paper	12¾	13
International Paper pfd	55½	56
International Pump	48	49
International Pump pfd	84	87
Iowa Central	23	24
Iowa Central pfd	42½	44
Kansas City Southern	37	38
Kan City Southern pfd	68	69
Lake Erie & Western	22	24
Lake Erie & Western pfd	60	62
L & N	14?¼	148
Mackay	89	90
Mackay pfd	77	79
Metropolitan St Ry	20	22¼
Mexican Central	26⅞	27⅝
Minn & St L	44	46
Minn & St L 1st pfd	75	82
M St P & S S M	136¼	137½
M St P & S S M pfd	153½	155
Mo Kan & Texas	42	42½
Mo Kan & Tex pfd	71	74
Missouri Pacific	69	69½
National Lead	84½	85¾
National Lead pfd	108½	111
National Biscuit	110	112
National Biscuit pfd	121	124
N Y Air Brake	79	81
N Y Central	119⅛	119¼
N Y C & St L	60	61
N Y C & St L 1st pfd	104	109
N Y C & St L 2d pfd	92	96
N Y N H & Hartford	156¼	157
N Y Ont & W	44⅝	45¼
Norfolk & Western	97	97½
Norfolk & Western pfd	88	92
North American	77	78
Northern Pacific	136	136¼
Omaha	150	160
Omaha pfd	160	170
Pacific Coast	108	108¼
Pacific Mail	32⅝	33
Pennsylvania R R Co	13?½	13?¾
Peoples Gas	109½	110
Pittsburg Coal	21¾	22
Pittsburg Coal pfd	73	75
P C C & St L	95¾	99
P C C & St L pfd	100	120
Pressed Steel Car	42	43
Pressed Steel Car pfd	104	106
Ry Steel Springs Co	41	42
Ry Steel Springs Co pfd	103	104
Reading	159⅝	159⅞
Reading 1st pfd	91	93
Reading 2d pfd	102	104
Republic S & I	3?½	36¼
Republic S & I pfd	100½	100¾
Rock Island Co	42⅝	43
Rock Island Co pfd	84	84½
Sloss Sheffield S & I Co	77	77½
Sloss Sheffield S & I Co pfd	118	119
St L & S F 1st pfd	69	70
St L & S F 2d pfd	50½	51¼
St L & S W	28½	29
St L & S W pfd	72¼	73
Southern Pacific	128	128¼
Southern Railway	28⅝	29

BONDS

	Bid	Ask		Bid	Ask
Atch gn 4s	100	100¼	Wab D 5s	73	74
D ev 4s	116	116½	West Pa 5s	97¾	97½
B & O 4s	99¾	100	Jap 4s	89⅝	90
B R T 4s	83¾	83¾	Jap 1 4½s	9?¾	93¾
Col Ind 5s	80	81	Jap 2 4½s	94⅛	94½
D S R 5s	9?⅛	93½	U S Reg 2s	100⅞	101⅜
R I Col 4s	79⅝	79¼	U S Coup	100⅛	
S L Rf 4s	94⅝	94¾	U S Reg 3s	101¼	102½
S P Col 4s	94¼	94½	U S Coup	101⅝	102½
S P Cv 4s	102⅝	102¼	U S Reg 4s	114½	115½
U P 1st 4s	101⅛	101⅜	U S Coup	114¾	115¾
U P Cv 4s	109¾	110¼	Pan 2s	100	101
Un Ry 4s		72	Pan 1936s	100	101
U S Stl 5s	104⅞	105			

MONEY AND EXCHANGE

NEW YORK Feb 1—Money on call easy 2¼@3 per cent ruling rate 2¾ per cent closing bid 2½ per cent offered at 2¾ per cent

Time loans very soft and active sixty days and ninety days 3¾ per cent six months 4 per cent

Prime mercantile paper 4½@5 per cent

Sterling exchange steady with actual business in bankers bills at $4 8490 for sixty-day bills and at $4 8605 for demand

Bar silver 51½c

Mexican dollars 44c

Government bonds steady railroads easy

COTTON MARKET

NEW YORK Feb 1—Cotton—Spot closed quiet 10 points higher middling uplands 14 70c middling gulf 14 95c Sales 800 bales Futures closed steady Closing bids February 14 41c March 14 46c April 14 45c May 14 73c June 14 44c July 14 42c August, 13 98c September 13 02c October 12 64c November 12 45c December 12 44c

WHEAT DECLINES FOLLOWING CABLE

Lower Prices in Liverpool Has Effect on the Chicago Market

CHICAGO Feb 1—Wheat prices had a downward trend at the outset today Opening figures were from ⅜c lower to ⅛c higher The principal bearish factor was foreign cables telling of lower prices at Liverpool May opened ⅛@⅜c lower to ⅛@⅛c higher at $1 10⅛@1 10¾ and advanced to $1 10¾@1 10⅞

The market rallied late in the session on improved buying and closed strong with May ⅜c higher

Corn started easier influenced by good weather and large arrivals May opened unchanged to ⅛c lower at 66⅛@66⅜c and advanced to 66½c in the first hour

The close was strong with May ⅛@⅜c higher

Oats started ⅛c lower to a shade higher with country commission houses selling and pit traders absorbing the offerings

May opened unchanged to ⅛c lower at 46¼@46⅜c

Provisions opened higher for pork and lower for lard ribs remaining practically unchanged In the first hour offerings were large and prices receded generally

Following were the closing prices

Wheat—February $1 13⅛@1 13½ May $1 11⅜@1 11½ July $1 01½ September 97⅝c

Oats—May 46⅛c July 43½c September 40⅞c

Corn—February 64c May 66⅝@66¾c July 66⅝c September 66½c

Pork—May $21 77½ July $21 77½

Lard—May $12 02½ July $12 02½

Ribs—May $11 77 July $11 70

Rye—Cash 81 May 81c

Barley—Cash 50@76c

Clover—March $14 15

Timothy—March $4 25

GRAIN AND PRODUCE MARKET

CHICAGO Feb 1—Following were the closing quotations today

WHEAT—PER BUSHEL

Option—	Open	High	Low	Close
May	$1 10¼	$1 11½	$1 10¼	$1 11⅝
July	1 00	1 1½	1 00½	1 01½
September	9?¾	9?¼	96¾	97⅝

CORN—PER BUSHEL

Option—	Open	High	Low	Close
May	66⅛	66⅝	66?	66⅝
July	66¼	6?⅜	66¼	66⅝
September	6?	6?½	66	66

OATS—PER BUSHEL

Option—	Open	High	Low	Close
May	46⅜	46⅜	46⅛	46⅜
July	43¼	43½	43¼	43
September	40¾	40½	40⅛	40¾

PORK—PER BARREL

Option—	Open	High	Low	Close
May	21 47½	21 80	21 40	21 75
July	21 4?	21 80	21 40	21 77½

LARD—PER 100 POUNDS

Option—	Open	High	Low	Close
May	11 90	12 07½	11 87½	12 02½
July	11 87½	12 0?	11 8?	12 02½

SHORT RIBS—PER 100 POUNDS

Option—	Open	High	Low	Close
May	11 02½	11 75	11 ?	11 75
July	11 60	11 72½	11 77½	11 70

DAILY MOVEMENT OF PRODUCE.

Articles—	Receipts	Shipments
Flour barrels	29 600	20 900
Wheat bushels	40 800	28 700
Corn bushels	628 800	155 100
Oats bushels	356 200	150 100
Rye bushels	4 000	2 900
Barley bushels	15 900	8 300

LIVERPOOL GRAIN

LIVERPOOL Feb 1—Close Wheat—March 8s 4d May 8s ⅝d July 7s 11⅝d

Weather fine

SAN FRANCISCO Feb 1—Wheat—Firm no trading cash $1 50@2

Barley—Steady May $1 38@1 38½, December $1 24 cash $1 32½@1 37½

Corn—Steady large yellow $1 75@1 80

MINING STOCKS
Furnished by Zadig & Co., Stock Brokers, 324 Bush St., S. F.

CLOSING QUOTATIONS

COMSTOCK

	Bid	Ask		Bid	Ask
Alpha	11	13	Julia	12	
Alta	20		Kentuck	15	
Andes		25	Lady Wash	15	
Belcher	1 12		Mexican	1 67	1 70
Best & Belch	80		Occidental	42	
Bullion	24		Ophir	2 00	2 05
Caledonia	49		Overman	67	
Challenge Con	31	33	Potosi	70	73
Chollar	28	29	Savage	47	48
Confidence		1 50	Scorpion	10	
Con Imperial	07	08	Seg Belcher	10	11
Con Virginia	1 77	1 80	Sierra Nevada	70	
Crown Point	1 10		Silver Hill		17
E S Nevada	07		Union	82	
Exchequer	25		Utah	11	
Gould & Curry	36		Yellow Jacket		1 35
Hale & Nor	63	65			

TONOPAH

	Bid	Ask		Bid	Ask
Ton of Nev	6 75		Belmont	1 40	
Montana		92	West End	21	
MacNamara		27	Jim Butler		12
Midway	24				

GOLDFIELD

	Bid	Ask		Bid	Ask
C 11 Consol	7 50		Diam B B C	02	
Sandstorm		01	Daisy	08	09
Columb Mtn		05	Comb Frac	32	
Jumbo Ext	22		Gt Bend Ex		01
Booth	09		Do Annex		01
Blue Bull	03	04	Gold Kewanas	05	06
Blue Bell		03	Gold Portland		02
Lone Star		03	Cracker Jack	01	
Oro	03		Frances Mohwk	02	
Atlanta	12		Red Hills	03	
Great Bend	02		Yellow Tiger		08
Red Top Ex	01		Grandma	01	
Florence	2 50		Diam Trian		01

BULLFROG

	Bid	Ask		Bid	Ask
Amethyst	01		Montgom Mtn	02	
Bonnie Crare		10	Tramp Cons	06	
Mayflower Con	02				

RAWHIDE

	Bid	Ask		Bid	Ask
Rawhd Queen		20	Jackpot		06
Coalition	15				

MANHATTAN

	Bid	Ask		Bid	Ask
Manhat Dexter		03	Pint Nut		01

OTHER DISTRICTS

	Bid	Ask		Bid	Ask
Round Mtn	53		Nevada Hills		70
Fairvw Eagle		12	Pittsbg S Pk	70	

SALES

1000 Midway s 5	24	500 Oro	03
1100 Belmont	1 40	2000 Atlanta	12
500 Mayflower	7 50	4567 Tramp	06
200 Ton Nevada	6 75	800 Savage	48
100 Florence	2 50	200 Union	82
400 Belmont	1 40		

CALIFORNIA STOCK AND OIL EXCHANGE

Regular Session Tuesday February 1

	Bid	Ask		Bid	Ask
Amaurot	75		N P Petrol	50	70
Apollo	13		Paraffine	1 45	
Asso O T C	47 00	47 37	Palmer	1 07	1 10
Bay City	2 00		Premier	1 17	1 20
Blue Moon	80	91	Producers	2 00	
Caribou		16 50	Record	6 00	
Chi Crude	11		S F & McK	27 00	
Claremont	2 07	2 10	Sauer Dough	2 40	2 50
De Luxe	2 40	2 45	Section 25	22 50	
Four	40		Sesnon	6 00	
Fulton		1 40	Silver Tip	3 45	3 75
Ill Crude	55		S W & B	45	46
Junction	40		Sterling	3 25	4 00
Linda Vista	25	40	Turner		70
Mascot	2 00		W K Oil Co	2 25	
Mt Cristo	1 50	1 52			

SALES

200 Palmer	1 10	2000 Blue Moon	80
600 Do	1 07½	100 De Luxe	2 45
1000 Premier	1 17½	100 Ill Crude	55
100 Do	1 20		

SUMMARY OF THE MARKETS.

NEW YORK Feb 1—Americans in London heavy ⅛ to ¾ below parity

Penna dividend today

No change expected

United States Rubber subscription rights expire today

Annual meeting of American Can today

News of Paris flood damage much more hopeful

New York Central expected to make a settlement with its trainmen and conductors

United Mine Workers Union votes for 10 per cent advance

Steel trade in January fully up to expectations of producers

Railway Steel Springs is now operating nine of its ten plants at full capacity but dividend on common unlikely for some months to come

London market irregular with strength in foreign bonds but heavy tone in copper stocks

James R Keene included in defendants in action against Hocking coal and iron pool

Pittsburg iron and steel trade rallies well after usual seasonal dullness

House of Representatives at Washington passes Payne Panama bond bill

Twelve industrials declined 51 twenty active railroad declines 25

LYNCHING IS FEARED FOLLOWING SHOOTING

ALBUQUERQUE N M Feb 1—As a result of the fatal shooting at Clovis N M last night of Benjamin Lyons son of a hotel proprietor, by Frank Leleaux threats of lynching have been made Friends and relatives of Lyons are on the way from Amarillo on a special train and trouble is anticipated

Lyons and Leleaux were rival railroad agents. Lyons died this morning According to the police Leleaux has been taken to Tucumcari for safe keeping, but it is believed that he has been secreted near Clovis

QUARTERLY DIVIDE MADE PY PENNSY

First Payment Under New System mounts to One and One-Half Per Cent

PHILADELPHIA Feb 1—The directors of the Pennsylvania Railroad Company today declared a quarterly dividend of 1½ per cent This is the first quarterly payment the Pennsylvania has authorized under a resolution adopted some time ago providing for a quarterly instead of semi annual dividends

LOCAL MARKET.

BUTTER CHEESE AND EGGS.

Butter—Fresh creamery extras 36c per lb weak, do firsts 33c steady do seconds 29c steady California storage extras 3?c firm do firsts 30c firm extra storage ladle 25½c firm do firsts 2?c steady

Cheese—California fancy flats 18½c per lb weak do firsts 17c steady do seconds 16c firm fancy Young Americas 20c steady do firsts 19c steady fancy Oregon Young Americas 20c firm do flats 19c firm California fancy storage flats 1?½c firm do firsts 16½c firm storage Young Americas 18½c firm New York singles 19½c firm New York daisies 19¼c firm, Wisconsin singles 18¼c firm

Eggs (per dozen cases included—all for fresh extras 32c steady firsts 29c do seconds 26c steady do thirds 27c

POULTRY AND GAME

Poultry (per dozen)—Hens $5@6 for small $7@7 50 for large and $8@10 for extra young roosters $6@7 50 extra large $8@10 old roosters $5@6 fryers $6@7 50 broilers $4@6 for large and $3@4 for small ducks $4@5 pigeons $1 50 squab $3@4 geese $2 50@3 per ... dressed turkeys 24@26c lb

Game (per doz)—Mallard duck $6@7 canvasbacks $6@7 50 sprig $4@ teal $1@3 widgeons $2@3 50 spoonbills $1@2 00 English snipe $2@3 gray ducks $3 50@4 gray geese $3 50@4 00 white geese $1 50@2 50 brant $2 50@4 honkers $6@8, hare $1 00@2 rabbits $2 0

Established 1877.

LOGAN & BRYAN

MEMBERS

N. Y Stock Exchange
Boston Stock Exchange
Chicago Stock Exchange
N Y Cotton Exchange
N. O Cotton Exchange
Chicago Board of Trade
Direct wires
Merchants Exchange Building
Phone Douglas 5234
H. G SAMUELS, Manager

POTATOES ONIONS AND VEGETABLES

Potatoes (per ctl)—River white 75@90c common to choice $1@1 10 Salinas Burbanks $1 25@1 45 Oregon Burbanks $1 15@1 30 Oregon early rose $1 50 sweet potatoes $1 60@1 75

Onions—$1 10@1 25 per crate for local and $1 50 for Oregon

Vegetables Tomatoes Cuban $2 25@3 per crate green peas 8@12½c per lb garlic 3c per lb cabbage 90c@$1 per ctl cucumbers $1 25@1 50 per dozen cauliflower 75@85c per dozen turnips 50@75c per sack carrots 50@65c per sack eggplant 10@15c per lb green peppers 12½@15c per lb rhubarb 8@9c per lb celery $1 50@2 50 for large and $1@1 25 for small crates lettuce $4@6 per crate mushrooms, 25@75c per box

DECIDUOUS AND CITRUS FRUITS

Apples (per box)—Fancy bellflowers $1 25@1 50 do Newton pippins $1 25@1 50 do red $1.50@1 75 common to choice 65c@$1

Citrus Fruits (per box)—Navel oranges $2 25@2 50 for fancy and $1 50@2 for choice tangerines $1 25@2 per box grapefruit $2 50@3 00 for seedless and $1 50@2 for common lemons $3 50@4 for fancy $2@2 50 for choice and $1@1 25 for standard limes $4@5

Tropical Fruits—Bananas 75c@$1 25 per bunch for Hawaiian and $2 50@3 for Central American, pineapples $2@2 50 per dozen

BEANS AND SEEDS

Beans (per ctl)—Bayos $5 25@5 35 pea nominal small white $4 75 large white $3 25@3 60 pink $4 25@4 40 red $6@6 50 black eye $4@4 1 lima $4 05@4 10 red kidneys $5@5 25 cranberry beans $4 40@4 50, Garvanzas $2 00@2 horse beans $1 75@2

Seeds—Brown mustard 4½c yellow mustard 7½c flaxseed 5c carload lots canary 3¾@4c alfalfa 16@17c rape 2@2½c imported rape 4@4½c timothy 6c hemp 3¼@4c, millet 3c per lb

Dried Peas—Green $5 per ctl

HAY AND FEEDSTUFFS.

Shorts—$29@30 per ton

Foodstuffs—Rolled barley $29 50@30 rolled oats for feed $36@38 mixed feed, $28@33 for average lots oilcake meal ——— coconut cake or meal at mills $25 in 20 and 10 and $25 50 in 5 ton lots jobbing $26 cornmeal $38@39 cracked corn $38@39 alfalfa meal and mealfalfa, jobbing lots $20 carload lots $23 per ton red star alfalfa meal $20 for carload and $21 for jobbing lots caproco oil cake meal $16 50 per ton

Hay—Wheat, $15@18 50 wheat and oat $12@16 tame oat $12@16, volunteer wild oat $9@12 alfalfa $9@12, stock hay $7@9 per ton

Straw—50@75c per bale

E.F.HUTTON&CO.

MEMBERS NEW YORK STOCK EXCHANGE

Exclusive Direct Private Wire to Chicago and New York

490 CALIFORNIA STREET HOTEL ST. FRANCIS

Telephone Douglas 2467.

R. E. MULCAHY, Manager

BUTTER, EGGS, CHEESE

SAN FRANCISCO Feb 1—Butter—Fancy creamery 36½c creamery seconds 33c fancy dairy 29c

Eggs—Store 29c fancy ranch 30½c

Cheese—New 17@18½c Young America 18@20c

CHICAGO Feb 1—Butter—Steady, creameries 25@30c dairies 24@29c

Eggs—Easy receipts 9625 cases at mark cases included 21½@27½c firsts 29c prime firsts 30c

Cheese—Steady daisies 17@17¼c twins 16¾@17c Young Americas 16½@16¾c long horns 16½@16¾c

NEW YORK Feb 1—Butter Unsettled creamery specials 30½c extras 29½c Western factory 23½@25½c Western imitation creamery 2?@27c

Cheese—Firm and unchanged

Eggs—Steady and unchanged

LIVE STOCK MARKET

CHICAGO Feb 1—Cattle—Receipts estimated at 4500 market strong beeves $4 20@7 65 Texas steers $3 85@4 60 Western steers $4 10@6 stockers and feeders $3 00@5 40 cows and heifers $2 10@5 60 calves $7@9 25

Hogs—Receipts estimated at 12 000 market strong generally 5c higher light $8 10@8 45 mixed $8 15@8 60 heavy $8 25@8 62½ rough $8 25@8 35 good to choice heavy $8 35@8 62½ pigs $7@8 10 bulk of sales $8 40@8 55

Sheep—Receipts estimated at 12 000 market 10c higher native $4@6 25 Western $4 10@6 25 yearlings $6 90@7 90 lambs native $6@8 40 Western $6 25@8 40

SUGAR AND COFFEE

NEW YORK Feb 1—Sugar—Firm Muscovado 89 test 3 58@3 61c centrifugal 96 test 4 06@4 11c molasses sugar 89 test 3 33@3 36c Refined—Quiet crushed 5 85c granulated 5 15c powdered 5 25c

Coffee—Steady No 7 Rio 8⅝@8¾c No 4 Santos 8@8¼c

THE METAL MARKET

NEW YORK Feb 1—Lead—Quiet spot 4 67½@4 72½c

Copper—Dull, standard spot and May, 13½@13¾c

Silver 51¼c

WOOL MARKET

ST LOUIS Feb 1—Wool—Unchanged territory and Western 25@28c, fine medium 30@?c, fine, 12@21c

PRIVATE WIRE CHICAGO, NEW YORK
WESTERN UNION CODE

J. C. WILSON

MEMBER
New York Stock Exchange
Chicago Board of Trade
The Stock and Bond Exchange, San Francisco.
Main Office
MILLS BUILDING
San Francisco
Correspondents
HARRIS, WINTHROP & CO
25 Pine street, New York
3 The Rookery, Chicago
Branch Offices
PALACE HOTEL
(Main Corridor) San Francisco
HOTEL ALEXANDRIA
Los Angeles
HOTEL DEL CORONADO
Coronado Beach

OIL MAKES MONEY

Do you realize that at the present time the California Oil industry is probably the greatest money maker in the history of the world? Do you realize that the Government experts estimate that nearly 5 000 000-000 barrels of oil will be produced in California during the next sixty years? Where will the profits from this enormous production go? Into the pockets of California Oil company Stockholders You can only get your share by becoming a stockholder in a first class company

We are now able to offer such stock This stock is the initial ground floor offering in a company operating in absolutely proven territory in Coalinga The property is owned outright Small capitalization no promotion stock shallow easy drilling but wells run from 150 to 400 barrels owing to extremely prolific nature of underlying sands

Choicest piece of undeveloped shallow property in entire State of California

Call or write to us at once for further particulars before this opportunity passes and if you desire we will arrange so you can make a free trip to Coalinga to see the property and go over the field in general and make up your mind about this proposition after a careful personal investigation

NOTE To every one sending in this coupon we will send free of charge for the next six months a copy of the monthly publication Securities which is filled with photos of the oil fields and valuable information about California oil

COUPON

BURR BROTHERS, INC
501 First National Bank Bldg,
SAN FRANCISCO CAL

Please send me free of cost information regarding stock referred to above and also free copies of Securities for six months all this without any obligation on my part

Name

Address

O T R 1

TOO LATE TO CLASSIFY

REMOVAL NOTICE

Evans & Mallory THE HARNESS MEN have removed opposite their old location adding a complete line of SUITCASES GLOVES and FANCY LEATHER GOODS

Remember the new number
518 SAN PABLO AVE

WANTED—Tailoress on men's clothing Eastern Outfitting Co 536 13th st

YOUNG man of decent habits wants work on small ranch or private place, handy and willing clean ... and lodging most an object Box 10?? Tribune

GERMAN woman would like position as cook or housework Apply 1770 ... th st West Oakland

SEWING machine for sale almost new must be sold at once Royal Apartments room 6 25th and ...

$25 REWARD—Purse containing ... semi-precious stones and ... pearls Return to Howard's Souvenir Store 413 13th st

AT Piedmont station entire upper floor three large handsomely furnished rooms and alcove piano private bath laundry 3795 Howe st Oakland

ONE, two or three furnished housekeeping rooms bath sanitary wash tubs gas range, all conveniences, close in, reasonable 516 17th st

SUNNY upper flat of 6 rooms and bath, completely furnished for housekeeping, gas and electric lighting convenient to local trains and business center Call 5??¼ Hobart st phone Oakland 6080

616 ?1th st.—Furnished flat of 5 rooms piano

NEW unfurnished 4 room upper flat artistic in detail sleeping porch will meet fastidious taste Apply L. D Voice 34th and Telegraph ave

CHICKEN ranch large cottage lot 0x284 bargain 2643 Rhode ave., Upper Fruitvale

FOR EXCHANGE—$14 000 worth of choicest Melrose Heights lots convenient to high school, grammar school, street cars and S P local $6000 mortgage can remain until Jan 1, 1912, will trade all or part of these fine residence lots for improved property will pay part cash for clear property Owner, 661 Poirier st, phone Piedmont 4495

COMPETENT and experienced girl wishes position general housework or second work Box 136 Hayward

FOR SALE—Folding bed, bed set, carpets linoleum, kitchen tables 561 Jones st

PART of sunny desirable furnished flat, walking distance from center of town. Phone Merritt 1884

WANTED—A woman to help as cook in delicatessen store Call 3854 Telegraph ave

WANTED—Horse, buggy and harness, must be cheap for cash Phone Piedmont 4580

A MODERN 4-room furnished flat sun all day must be seen to be appreciated Apply 572 27th st

TWO unfurnished rooms for housekeeping gas and bath Apply at 5?3 30th street

JAPANESE girl wants position as school girl 552 Sycamore st. Oakland phone Oakland 6517

HOUSEKEEPER for housekeeping small family $3 to $4 a week and car fare Call 695 61st st

TWO nicely furnished rooms for housekeeping 6 blocks from Broadway reasonable 1175 Market cor 14th st

$5?0—20 FINE level building lots 50x12? each on main car line at Santa Cruz to exchange for any good Oakland or San Francisco property will pay cash difference Embert M Brown, Athens Hotel 1304 Broadway

A FINE back room side entrance, $5 month 602 14th st

AA LADIES skirts and waists bought and sold Mrs Evans 823 8th st

WANTED—A young girl for light housework good home wages $10 to $12 per month 762 11th st

FOR RENT—Four unfurnished pleasant housekeeping rooms and bath price $1? Inquire Grove st, or 53? Oakland

THREE sunny furnished housekeeping rooms Berkeley $15 2025 Hearst ave

LOST—Brown mink muff from Arguar st, along Grove st to 39th Finder please return to 745 Aprgar st or phone Piedmont 2959 receive reward

40x150—N 434 near Grove, $1200 cash Call 852 19th st

SMALL gray horse light wagon and bus ... harness $100 852 19th st

WANTED—Elevator boy Apply 47? 11th street

A GIRL to set type etc Chicago Rubber Stamp Co 865 Broadway call at once

BOOK BINDING

of all kinds done in a manner that will please you at **The Tribune**

BIRTHS, MARRIAGES, DEATHS

MARRIAGE LICENSES.

The following marriage licenses have been issued

ANDERSON WRIGHT—Joseph E Anderson 31 and Grace H Wright 25 both of Oakland

BULCAO ROSE—Manuel S Bulcao 28 and Margaret Rose 20 both of San Leandro

CHERELLA VITO—Jim Cherella 22 and Flora Vito 19 both of Oakland

DE VOE-McLAUGHLIN—Jackson De Voe 27 and Catherine McLaughlin 22 both of San Francisco

LINFORTH-LANTEN—Paul S Linforth 21 and Ada M Lanten 18 both of San Francisco

OSBORNE-KROEBLE—Sydney Osborne 32 and Mabel Kroeble 32 both of San Francisco

ROBENAU CHALFAUT—Edward Robenau 40 Los Angeles, and Roxy Chalfaut 39 Iowa City Ia

VAN DER MUELEN CLARK—Herbert Van Der Muelen 29 Mobile Ala, and Inez Clark 26 Reno Nev

BIRTHS.

BELDEN—In this city January 22 1910 to the wife of William H Belden a daughter

BIRABEN—In this city January 21 1910 to the wife of Victor Biraben a daughter

DUFOUR—In this city January 20 1910 to the wife of Ernest Dufour a son

HOUX—In this city January 29 1910 to the wife of William Houx a daughter

LANDUCCI—In this city January 21 1910 to the wife of John Landucci a daughter

MARTINI—In this city January 18 1910 to the wife of G Martini a daughter

MIRANDA—In this city January 24 1910 to the wife of Manuel Miranda a son

ROSENBERG—In this city January 26 1910 to the wife of Aaron Rosenberg a daughter

SAMUELSON—In this city January 28 1910 to the wife of Axel O Samuelson a son

SMITH—In this city January 30 1910 to the wife of Lonis J Smith a son

WORKMAN—In this city January 20 1910 to the wife of William Workman a daughter

BOARD OF HEALTH REPORT

The following death certificates have been filed at the Health Office

Name	Age	Date	Cause
White Wm L	42	Jan 26	Tuberculosis
Unknown Infant	—	Jan 27	Prem birth
Rohrbacher M	61	Jan 28	Bullet wd ab
Parsch H H	19	Jan 29	Lobar pneu
Warren Ella D	90	Jan 29	Valv ht dis
Dempsey Bridget	76	Jan 30	Athritis def
Faux Margaret (d)	1	Jan 30	Prem birth
Wong Toy Chong	1	Jan 30	Pneumonia
Smith W C R	89	Jan 30	Ch nephritis
Howard Edward	67	Jan 30	Pleurisy
Salista Izania	3	Jan 31	Rachitis
...er Mary T	51	Jan 30	Ulcer of stom

DEATHS.

BREITZMANN—In this city January 30 1910 J A Breitzmann, infant son of Mr and Mrs J A Breitzmann a native of Oakland infant

CRUM—In this city January 31 1910 Casper C Crum beloved father of Jesse S and Clarence C Crum a native of Maryland aged 67 years

Friends and acquaintances are respectfully invited to attend the funeral services Thursday afternoon February 3 1910 at 2 o'clock at the parlors of the Albert Brown Company 572 Thirteenth street Interment Mountain View Cemetery

ELLEFSEN—In South Berkeley January 29 1910 Captain Charles Ellefsen beloved husband of Matilda Ellefsen and father of Lena and Carl E Ellefsen a native of Norway aged 53 years and 10 days

Friends and acquaintances also members of Mission Lodge, No 169 F and A M and Hesperian Grove No 15 U A O D are respectfully invited to attend the funeral services tomorrow Wednesday at 2 o'clock p m at his late home 1706 Fairview street South Berkeley Interment Evergreen Cemetery

MILLER—In this city January 31 1910 Eliza M wife of the late W T Miller and beloved sister of Mrs J J Baldwin of Oakland and John F More of Santa Barbara a native of Ohio

Friends and acquaintances are respectfully invited to attend the funeral services Thursday morning February 3 1910 at 11 o'clock at the home of her sister Mrs J J Baldwin 170 Brompton avenue Interment private Remains at the parlors of the Albert Brown Company 572 Thirteenth street

SMITH—In this city in Providence Hospital January 30 1910 W C R Smith beloved husband of the late Cartalora V de Smith and loving father of W S Smith Mrs James M Dow Mrs C J Nicholas Mrs Collita Decker and the late Lizzie A Minnie Charles and Walter Smith and Mrs Jennie Sprague a native of Hattesbury Wiltshire England aged 88 years 8 months and 29 days

Friends and acquaintances are respectfully invited to attend the funeral tomorrow (Wednesday) at 2 o'clock p m from the parlors of the California Undertaking Company 2210 Steiner street between Clay and Sacramento San Francisco Interment Cypress Lawn Cemetery by carriage

TIEDEMANN—In Belmont January 31 1910 May Josephine beloved wife of Tudor J A Tiedemann and mother of Tudor II A Tiedemann a native of Seattle Wash aged 42 years 4 months and 9 days

WESTPHAL—In this city February 1 1910 Christina Westphal beloved sister of Mrs W S Bracktle Mrs E Kelly Julius Westphal and aunt of Iolanthe Bracktle a native of California aged 9 years ... and 7 days

Sunset View Cemetery

North Berkeley

now open Development work has advanced sufficiently for the public to see and realize the importance and beauty of Sunset View Cemetery, located as it is, on the gentle western slope of the North Berkeley Hills

Oakland and Emeryville people may reach the cemetery direct by San Pablo ave County Line cars, Berkeleyans by transfer to San Pablo ave. County Line cars at Dwight way or University ave, thence by free carriage to cemetery

Telephone Berkeley 5466

GEORGE R FLETCHER, Superintendent.

INDEPENDENT OF THE TRUST

I will furnish for $75 Hearse two hacks, embalming shroud and cloth covered casket.

JULIUS S. GODEAU

1305 Franklin St phone Oakland 4045 Main Office 2123 Bush St. phone West 2689 305 Montgomery Ave San Francisco phone Kearny 3268 Ambulance and hacks for hire.

Oakland Tribune

Member American Newspaper Publishers' Association.

W. E. DARGIE, President.
JOHN F. CONNERS, Managing Editor.
J. CLEM ARNOLD, Business Manager.

Every evening and morning. Morning TRIBUNE (six days a week), 50c per month.

Evening TRIBUNE and Sunday TRIBUNE, 85c a month by carrier. One year, $7.80. Single copy, 5c.

Entered at Oakland Postoffice as second class matter.

Sample copies free on application.

Publication Office, TRIBUNE Building, corner of Eighth and Franklin streets. Telephone Oakland 528.

Home Phones — Advertising Department, A-2151; Subscription Department, A-2158; Circulation Complaint Department, A-4642; Editorial Department, A-2157; City Editor, A-2155.

Branch Office, 1058 Broadway; Phone Oakland 767.

San Francisco Office, 789 Market street, near Fourth; Phone Kearny 5310.

Berkeley Office, 2138 Center street; Telephone Berkeley 180.

Alameda Office, Schneider's Stationery Store, corner Park street and Santa Clara avenue; Telephone Alameda 559.

Fruitvale Office, Dawson's Drug Store, Fruitvale avenue and East Fourteenth street; Telephone Merritt 77.

Melrose Branch Office, Eagle Drug Store, corner Forty-seventh avenue and East Fourteenth street; Phone Merritt 58.

Fitchburg Branch, Callen's Drug Store, East Fourteenth and Georgs streets; Phone Merritt 589.

Elmhurst Branch, Phillips & Phillips, druggists, East Fourteenth street and Bay View avenue; phone Merritt 787.

Richmond Branch, Eudey & Freemans, 708 MacDonald avenue.

San Jose Agency, 28 North Second street; Telephone Blue 1321.

Manager Foreign Advertising, Williams & Lawrence, New York—Brunswick Building, Fifth avenue and Twenty-sixth street; Chicago—1324 Marquette Building, Will T. Gresmer, Representative.

TO SUBSCRIBERS.

Subscribers failing to receive their paper within a reasonable hour after publication will please report the same to THE TRIBUNE Office by telephone, and a special messenger will be dispatched with a copy of THE TRIBUNE at once.

Manuscripts or photographs submitted to the editorial department for consideration must have stamps enclosed to ensure the return of same if not accepted.

MORNING TRIBUNE.

Entered as second class matter February 21, 1908, at the Postoffice at Oakland Cal., under act of Congress March 8, 1879.

GRADUATE MASSEUR

ALBERT TRIER — European - trained masseur. Refers to Dr. Crowley, Dr. Buteau and Dr Hamlin. Phone Piedmont 2399. Gives treatment at your home.

NOTARY PUBLIC

AA—V. D. STUART, notary public; money to loan Tribune office, 8th and Franklin Phone Oakland 528.

UNPAID WAGES COLLECTED

OAKLAND Adjusting Co., No. 218 Bacon Block; attachments, suits, bad debts collected everywhere; vigorous work, quick action, prompt returns.

STENOGRAPHERS

ANNE E MARTIN, PUBLIC STENOGRAPHER — NOTARY PUBLIC. Room 47, 569 Broadway.

DETECTIVES

PRIVATE Detective Agency—Investigate habits of your employes; operatives and watchmen furnished, references Room 13, Bacon Block.

LOST AND FOUND

If you lose anything, advertise it here. It will be returned to you if an honest person finds it. Remarkable recoveries are brought about every day through this column.

THE TRIBUNE. Offices —Eighth and Franklin and 1058 Broadway.

The Law—Section 485, Penal Code of California, is strict in requiring finders of lost property to seek the owners through advertisement and otherwise, and failure to do so, if it can be proven, involves a severe penalty.

FOUND—Bay horse, star on forehead, Jan. 25. Owner can have the same by proving property and paying expenses. D. Lucero, Hawley ave. and E. 14th st., Fitchburg, Cal.

FOUND—Blue bicycle. Apply corner 34th and Peralta.

LOST—Sunday on Sixteenth st., between Bell theater on San Pablo ave., a pair of gold eyeglasses with chain. Finder please return to 11 Telegraph ave., reward.

LOST—On Key Route train, ladies' pocket book, containing $84 liberal reward. Return to Miss Brudlewsky, 5703 Shattuck.

FOUND—One St. Bernard dog. Owner can have same by applying at 1521 8th st, and paying expenses.

LOST—Saturday, a $20 gold piece, between Lure House and 20th and Bdy; owner can ill afford to stand loss; will give a reward of $5 for its return to apartment J, 1375 Webster st.

LOST—Gold locket, engraved with letter "D." Return to 520 15th st. and receive reward.

LOST—An auto tail lamp, Friday afternoon. Return to 1818 Telegraph ave.

LOST—Pearl pin; reward. 263 Harwood st.

SCARF, bet. 13th and 16th, on Broadway or Franklin; liberal reward. Address P. O. Box 58, Oakland.

WILL the party who took papers and watch from Santa Fe Hotel, Emeryville, return them? No questions asked.

MOVING AND STORAGE

BEKINS

OF COURSE.
1070 Broadway, near 12th st.

BEST service, best workmen, best prices at TRIBUNE Job Printing Department, 8th and Franklin Sts.

COOK-MORGAN Storing & Moving Co.—Furniture, pianos, merchandise packing and shipping. Office 503 14th st. Phone Oakland 3235.

FURNITURE stored in separate rooms at reasonable rates. Porter, 1016 Broadway. Phone Oakland 1990.

LYON STORAGE AND MOVING CO.—Packing and shipping. 467 14th st. Phones Oakland 2071; Home A-2071.

PRESCOTT VAN AND STORAGE CO—Separate compartment; hauling free. Phones Merritt 482, Home B-1114. Office 1115 23d ave.

WE have a car load of horses to exercise; see us for low rates in hauling and moving. Phone Oakland 4646.

DAY AND CONTRACT WORK

A—J. C. CORBETT, general contractor, jobbing, store fittings. 1414 Franklin; phones Merritt 2708, Oakland 2739.

ANY kind roofs repaired or painted. A. Hillman, 506 12th, drop postal card.

EXPERT electrical work, wireless, transformers, etc. built to order. Electrician, 1037 Linden st.

PLUMBING and repairing; estimates given, all work guaranteed. W. Loane & Son, 422 65th st.; phone Piedmont 4406.

PAINTING, papering, tinting; low prices. Kempen & Co., 891½ Madison st. Phone Oakland 8266.

HOUSE MOVERS

R. B. HENDERSON—raising, storing, moving; buildings bought and sold. 431 23d st. Phones—Oak. 2657, Home 5158.

J. H. LUTHGE—House mover, 957 39th st. Phone Piedmont 2632.

JOHNSON & SHAW, law office, 915 Union Savings Bank bldg. Phone Oakland 3403.

CLASSIFIED ADS IN THE TRIBUNE PAY BIG RETURNS

PERSONALS.

A merchant would not think a woman very wise if she purchased a yard less silk for a gown than she needed—even if it were very fine silk. Nor is the merchant wise to purchase a column less advertising space than he needs, even if it is very fine advertising space—and costly.

ANY poor girl in need of a friend, a home or advice, is invited to call or write the matron of The Salvation Army Home, Beulah Heights, Cal. Phone Merritt 3827.

ELECTRIC bath and massage for rheumatism, etc. Mrs. Johnson, nurse, 605 10th st.

GAS Consumers' Ass'n reduces your bill 15 to 30 per cent. 358 12th st.

Hairdressing- Manicuring

Scalp treatment, hair work. 368 San Pablo, apt. 10. Phone Home A-3447.

L. S. CLARK, attorney-at-law, 851 Jackson st. Consultation free. Open evenings.

MISS F. M. MAYNARD—Electrolysis, scalp treatment, etc. 466½ 13th st., over Chinn-Beretta's; phone Oak. 3899.

MAKEOVER SHOP

Leda Wood, milliner. 516 11th st.

TO WHOM IT MAY CONCERN. The firm of Durant & Eklund, plumbers, situated at 525 7th st., have dissolved. I. D. W. Durant, will not be responsible for any bills contracted by W. Ekland on or after the 23th day of January, 1910.

D. W. DURANT.

UNCALLED for suits, trousers and overcoats at less than cost at Chas. Lyons, The London Tailor, 953 Broadway, bet. 9th and 10th sts., Oakland.

HELP WANTED—MALE

FIRST-CLASS Chinese cook for boarding house. Burkhurst & Ramage, 404 6th st.; phones Oakland 7737, A 1737.

MEN and women wanted to feed Manhattan Stock Poultry Food, Red Ball brand.

WANTED—Your work pays the expense to learn a trade that pays $5 a day in a few months' time; electricity, automobile, plumbing, bricklaying, actual contract jobs, 200 students last year. United Trade School Contracting Co., 1523 Market st., San Francisco.

WANTED—A few more students to learn motion picture operating; terms reasonable, classes afternoons and evenings; full course in 30 days. Varsity Theater, 2238 Shattuck ave., Berkeley.

WANTED—A high school boy to tend a cigar store in mornings; must be well recommended as to honesty. Box 14630, Tribune.

WANTED—A bookkeeper; answer in own handwriting and state salary. Box 12086 Tribune.

HELP WANTED—FEMALE

ALL kinds of help furnished at once. Evans Employment Office, 533 8th st.; phones Oakland 2519; A 2046.

COMPETENT help wanted. Mrs. Nelson's Employment Agency, 1256 Broadway; phones Oakland 1945, A 5664.

FOR reliable colored help, male or female. Phones A 5538, Oakland 4926. O. Hudson, Employment Agency, 855 Broadway, suite 26.

GIRL for general housework; no washing; steady place, no objection to colored. 1030 Grayson st.; take San Pablo car to Grayson st., Berkeley.

GIRL for light housework and companion; no washing, two in family; wages $5 per week. Apply at once, 962 Clay street.

GIRL for candy and art store. Apply forenoon, 1503 Webster st., Alameda.

GIRL for general housework and cooking; $30 and $35. 533 8th st.

GIRL for general housework; small family. 6100 San Pablo ave.

GIRL for light housework; no washing. 439 44th st.

J. R. EVANS' Sunset Emp. Agency, 420 6th st.; phone Oakland 4621—Male and female help furnished. 10 girls, general housework, 5 cooks, $30 to $45.

LADIES, reliable home work applying transfers, spare time; $1.50 doz. upwards guaranteed. Room 816, West Bank Bldg., 839 Market st.

MANY good positions for first-class help at new Oakland Employment Office, 652 Seventh st.; phone Oakland 3302.

NEAT girl for one child and assist with housework; good home, small family. 128 E. 11th st.

NEAT woman or girl for general housework. Phone Piedmont 1501.

SCANDINAVIAN girl for general housework; wages $30. Tel. Berkeley 605.

THREE first-class chambermaids, two waitresses, companion for elderly lady, practical nurse, cooks, young girls to assist, second girls. Phones Oakland 3859, A 4958; W. F. E.

WANTED—Lady bookkeeper and stenographer, one capable of keeping a thorough set of double entry special column books; must write a good hand, be accurate, honest and attentive to her business; state age, experience and salary wanted, or application will not be considered; splendid position for one worthy and one who has executive ability. Box 15854, Tribune.

WANTED — A first-class middle-aged dressmaker; must thoroughly understand cutting and fitting. Reifel & Merrill, modistes, 1364 Alice st.

WANTED—A girl for general housework, wages $20. Call mornings, 658 Brockhurst, bet. 32d and 33d sts., off Grove.

WANTED—Woman for light housework and to help care of child; sleep home; wages $15. Address 824 20th st.

WANTED—Woman for light housework, moderate wages. Call 667 65th st., Oakland; phone Piedmont 3819.

WANTED—Refined, neat young girl to assist with housework; two in family; references. 204 E. 14th st.

WANTED—Girl for housework; plain cooking; moderate wages; references. Apply 1065 Market st.

WANTED—A bookkeeper; answer in own writing and state salary. Box 12086, Tribune.

WANTED—Girl for general housework; wages $30. Apply 1833 Ark st., Berkeley.

WANTED—Saleslady that can speak Portuguese; dry goods dep. "The Fair."

WANTED—A girl for general housework, with references. 485 Orchard st.

AGENTS WANTED

AGENTS, we have several good new propositions, commissions average 150 per cent. Call 958 7th ave.

SALESMEN—SOLICITORS

ATTENTION, LOT SALESMEN! Great opportunity to make money. We are just placing two new subdivisions on the market, best selling property in the State; special inducements to good men. See Eggleston, M. T. MINNEY COMPANY, 1259 Broadway.

WANTED—For an honest and business-like proposition of merit, ladies or gentlemen of good appearance to put part or all of time in introducing our fuel in Alameda county. Call 437 14th st., bet. 9:30 and 10:30; ask for Mr. Wharton.

SITUATIONS WANTED—MALE

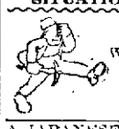

WHEN the right employer begins to read the "situations wanted" ads., your should be "THERE."

A JAPANESE first-class cook wishes position, wages $35 up. Phone Oakland 6618.

COLORED man wants work as janitor; can give best of references. 1020 28th st.

FRENCH gardener; speaks English; first-class references, long experience in general gardening and greenhouse; good helper in general housework; wishes position with private families. Y. Gardener, 553½ Franklin st., cor. Seventh.

FIRST-CLASS Japanese cook wants position. Phone Oakland 8755.

GOOD Japanese couple wants position in private family; woman as cook, man housework and gardening. Phone Piedmont 993.

IF you want a first-class, all-round gardener call at 806 E. 14th st., or phone Merritt 550; A. Dins.

JAPANESE boy, fourteen years old, wants a job as school boy at a location near the Durant school at 28th st., bet. West and Grove. 1030 Union st., Oakland; S. Miyaki. Phone Oak. 3958.

SITUATIONS WANTED—MALE—(Continued)

JAPANESE first class cook wants situation; good pay; city or country. Henry Nagato, 2605 Telegraph ave., Berkeley; phone Berkeley 3670.

JAPANESE, honest, good boy, wishes situation; cook and housework. 917 7th st.; phone Oakland 3116.

JAPANESE wants place; good cook; washing and ironing; tel. Oakland 2127.

PORTER, Japanese, wishes situation of any kind. Phone Geo., Oakland 6679.

SITUATION wanted by competent young married chauffeur; reliable and no bad habits; will start in at reasonable salary. Box 14527, Tribune.

SCHOOL boy wants position as cook and helper. 2156 Dwight way, Berkeley; phone Berkeley 455.

WANTED—By a good Japanese boy, a position of school boy. Ikebe, phone Alameda 1574.

SITUATIONS WANTED—FEMALE

WHEN the right employer begins to read the "situations wanted" ads., your should be "THERE."

CLASSIFIED ADS IN THE TRIBUNE PAY BIG RETURNS FOR THE MONEY INVESTED.

A FINNISH girl wishes position in a small family; general housework. Address 1519 10th st., West Berkeley; phone Berkeley 4192; call bet. 10 and 12 a. m.

A MIDDLE-AGED woman would like position in widowers' family or elderly couple. Mrs. H. 708 11th st.

A COMPETENT stenographer, 2 years' experience in law work; neat and accurate. Box 10511, Tribune.

A PRACTICAL nurse wants maternity work best references; price reasonable. Phone Piedmont 2288.

A first-class Swedish cook wishes position, private family. Phone Oakland 3302.

AA—COMPETENT woman wants to care for child. Box 10107, Tribune.

COMPETENT stenographer and typist desires position; now employed in San Francisco, but desires to work in Oakland account residence here. Address Box 15280, Tribune.

EXPERIENCED lady stenographer, 27 years old, capable as private secretary or general office work; open to engagement. Address Mrs. T., 3510 Forest ave.

EXPERIENCED Swedish girl wants position; good cook; $35. Box 15980, Tribune.

FIRST-CLASS Swedish cook wants position private family; references. Box 10554, Tribune.

GOOD, capable Swedish cook wishes position; able to take housekeeper's place for widower. 927 Alleen st.; phone Oakland 1247.

GOOD Japanese girl wants situation to help cook and do housework; phone Oak 8755.

HOUSE WORK or washing by the day. Phone Oakland 5784.

JAPANESE wants school girl position in small family in Berkeley. Box 14519, Tribune.

NEAT colored girl wants chamberwork or day's work. 1261½ 7th st.

REFINED young lady music student would like board and room in exchange for light duties. Address 1112 Alice st.

STRONG competent woman wants position as working housekeeper; good to children. Call 1269 8th ave., East Oakland.

TWO Swedish girls, a cook and second girl, wants a good place. Call Wednesday at 1701 40th ave., Fruitvale.

WANTED by a good, reliable woman, washing or housework by the day. 818½ 12th st., Oakland.

WOMAN wants washing or house-cleaning; $1 day. Mrs. V., 556 3d, near Clay.

YOUNG woman wishes position; housework and plain cooking. 914 E. 16th street.

EMPLOYMENT OFFICES

AA—CHAS. YUEN CO., Chinese-Japanese Emp. Agents, 362 5th st.; phone Pekin 96.

AN oldest Japanese employment office. 311 7th st.; Oakland 5522; Home A-3522.

JAPANESE employment and house-cleaning office. 219 7th; phone Oakland 3916.

BEST service, best workmen, best prices at TRIBUNE Job Printing Department, 8th and Franklin sts.

S. B. HALL, Chinese Employment Office, 306½ 5th st.; phone Pekin 92.

EDUCATIONAL AND MUSICAL

A Modern School for Modern Times.

Polytechnic Business College and School of Engineering, 306 12th st., Oakland, Cal. Leading Business College of the West. Courses in Business Training, Shorthand, Typewriting, Telegraphy; also Civil, Electrical, Mining and Mechanical Engineering. Summer school. Free catalogue.

BERKELEY Business College, Center and Shattuck sts.; an ideal school in an ideal location.

ENGINEERING—Civil, elec., min., mechanical, survey, assay; day, eve.; est. 1864. Van der Naillen School, 51st and Telegraph ave., Oakland.

ELIZABETH L. MAKINS, Teacher of Elocution and Expression; Dramatic Reader. 1818 Market. Oakland 5457.

EXPERIENCED Normal graduate wishes to coach pupils or to act as visiting governess. Phone Piedmont 3152.

FISK TEACHERS' AGENCY, 2142 Shattuck ave., Berkeley, Cal., next First National Bank.

HEALD-DIXON COLLEGE. San Pablo ave., at 16th st., Oakland. Gives a superior training in commercial subjects; gets positions for graduates; courses of study recognized as standard; 12 schools afford greatest facilities. Write or call for catalogue.

I WANT to sell my beautiful upright piano; terms can be arranged if necessary. Mrs. Boedefeld, 1024 Tevis st., Fruitvale.

MRS. F. LERCHER—Voice tried free; piano 573 17th st.; phone Oakland 3947. Violin studio dir. Max Lercher.

MRS R. B. CRICHTON, experienced teacher; shorthand, speed dictation; public school work. 669 17th st.

MANSFIELD — Conservatory music, piano, violin, mandolin, guitar. 277 Telegraph ave.

MISS FLORA C. KENDALL, pianist and teacher. 265 10th st. Phone A-3382.

Private Instruction

given by experienced lady teacher in English branches of both private and public school work; terms moderate; best of references "I," 380 Fairmont ave., Oakland.

PRIVATE KINDERGARTEN. Harmonie Hall, Paru st., Alameda; children from 4 to 6; hours 9 to 12 a. m. Address Miss Muriel Killam, phone Alameda 314, or Miss Helen Madden, phone Oakland 6193.

SHORTHAND, TYPEWRITING, office methods, private classes, professional instruction, speed methods. Personal direction of Frederick G. Ilsen, certified teacher. Office 49, 1065 Washington st.

MUSICAL INSTRUMENTS

$80 VICTOR talking machine for sale or exchange for typewriter. Apply 2905 Grove st., Berkeley, phone Berkeley 5396.

DECKER & SON grand piano; also player-piano, big snap. Call 2636 Alcatraz ave., near College, Berkeley.

WANTED—A piano, upright or square. Box 10525.

PIANOS TO RENT

FINE pianos for rent. Kohler & Chase, 1015 Broadway. Phone Oakland 1009.

CARPET CLEANING.

A—CARPETS cleaned and relaid, 90 per yard; carpets cleaned, 4c per yard. Berkeley Steam Carpet Cleaning Wks. W. F. Heine. Phone Berkeley 943.

ALAMEDA CO. Steam Carpet Cleaning Works, 612 2d st.; phones Oakland 2034; A 3334; first-class work guaranteed.

A. LESTER—Gold medal steam carpet cleaning, 5c; Clay. All work guaranteed. Oakland 4184, A4184. Res. A4776.

CARPETS cleaned, relaid; refitting especially; work guaranteed. C. L. Holland Oakland 2071.

MATHEWSON'S Carpet Beating Works, 315 East 12th st. Phones. Merritt 595; B 1686.

BUSINESS CHANCES

A CORPORATION controlling established monopoly desires services of lady or man of proper personality for managerial position, salary $100 per month, and proportional profits on investment of $500, but not to exceed $1000. Apply personally, 506 Pacific Bldg.

BEST paying, equipped and located restaurant in Oakland; on account of death; clears $200 and over per month; rent $80; lease; seats 64, in full running order, but too hard for widow; price $1850. Box 15969, Tribune.

BUSINESS property for sale; 10 rooms, store and stables; lot 45x118. 517 Hobart st.

DO YOU WANT TO KNOW OF ONE OF THE BEST BUSINESS PROPOSITIONS IN THE STATE? IF SO, CALL ON C. S. MOORE, REAL ESTATE AND MINING PROMOTER, 601-602 WESTBANK BLDG., S. F.; PHONE KEARNY 4959, HOME PHONE C 1965.

FOR SALE.

Grocery and delicatessen	$ 350
Grocery store, very cheap	600
Grocery, in fine location	1250
Bakery and confectionery	850
Stationery and postoffice	300

WANTED
A half interest in plumbing shop. List your business with us.
J. W. Miller & Co., 32 Macdonough Bldg.

FOR SALE—At a sacrifice on account of sickness, a well-located and paying cigar stand. Apply 629 E 12th st., Oakland, bet. 7 and 9 any evening.

FOR SALE—Three acres of fruit land, with all of farming implements on place at San Leandro. John Silva Neto, 53 Preda street.

FOR SALE—10-room rooming and boarding house, $250 for cash, or $275 on payments. Inquire 1267 7th ave., or phone Merritt 2596.

FOR SALE cheap, new counters, shelving, show cases, scales, cock stove, 15 ft. partition; no dealers. Box 10583, Tribune.

FOR SALE—Third interest in patent device; new, also a necessity, 50c article; money-maker. Box 10580, Tribune.

STOCK for sale in interurban electric railroad through the most fertile valley in California; road now under construction. Investigate at once. Box 10506.

TAKE NOTICE—Rooming house of 24 rooms for sale, located at the intersection of all car lines in Berkeley; two-minute service; every room occupied; a good buy. Address W. H. Garven, 2186 Shattuck ave., Berkeley.

INVESTMENTS

ELECTRIC POWER, generated by water, is a safe investment, yielding immense returns for a lifetime. Do you want an interest in one of the largest power propositions in the West? Write for particulars. SACRAMENTO RIVER POWER CO., 202 Union Savings Bank Bldg., Oakland, Cal.

FOR each $2000 invested, I will pay $400 a year; I will secure you with real estate. For particulars address box 15896, Tribune.

25 to 50 per cent on your money; will guarantee 8 per cent, with ample real estate security; proof on request. Box 11670, Tribune.

MEDICAL

ATTENTION LADIES—Dr. Lewis, 933 Market st., bet. 5th and 6th, S. F. World Renowned Specialist for women only; no delays or disappointment; relief guaranteed; by most superior painless methods known to medical science; most obstinate cases treated; all female complaints and irregularities treated; have no hesitancy if in need of my services; absolutely harmless; low fees; by consulting an eminent specialist you save time and money. All female complaints cured; advice free; 10 A. M. to 4 P. M. and 6 to 9 P. M. Sunday, 11 A. M. to 2 P. M.

AAA—DR. BRINK, specialist for WOMEN; skill, success and equipments unsurpassed; 15 years' experience; most perfect methods known to science; low fees; honest treatment; consultation free; confidential. 537 23d st., near Telegraph ave., Oakland.

AA—PRIVATE home for the sick; confinement and adoption; all women's and children's diseases treated; free treatment every Wednesday, 9 to 11 a. m. 171 E. 14th st.

DR. WARREN EMERSON, specialist in women's troubles; satisfaction guaranteed or no charge; consultation free; confinement, adoption if desired. 1304 FILLMORE ST., CORNER EDDY, San Francisco.

HARRISON HOSPITAL, 1772 Goss st.—Strictly private for ladies during confinement; confidential; best of care; trained nurses for patients and babies; adoption if desired. Mrs. Dr Harrison.

LADIES! Ask your druggist for Chichesters Pills, the Diamond Brand. For 25 years known as best, safest; always reliable; buy of your druggist; take no other. Chichesters Diamond Brand Pills are sold by druggists everywhere.

LADIES! Sandersons Company Savin and Cotton Root Pills; sure cure for all irregularities; price $2 per box. Wishart's Drug Store, Tenth and Washington.

MME. DR. E. SIMON, grad. midwife and electrician; private home for confinement; terms moderate; 12 to 3 p. m. 3220 Wash. st., Fruitvale. Merritt 167.

PRIVATE home before and during confinement; home and care for invalids and aged; graduate physician and nurses in attendance. Office 516 9th st.; phones Oakland 6523, Home A-2523.

WONG HIM, DR.—Chinese physician; famous herb doctor. Offices, 1268 O'Farrell st.

OSTEOPATHY

DR. F. A. LACEY, Osteopathy, Electro-Therapeutics. Oakland Bank Bldg., Broadway-12th; phone Oakland 3463.

VALPEAU'S FEMALE PILLS

VALPEAU'S female pills are sure; best regulation pills sold; price $2.50 by express. Osgood's Drug Stores, Oakland.

PHYSICIANS' DIRECTORY.

DR. F. W. D'EVELYN—Office, 2115 California st., San Francisco; phone West 1144; hours, 1 to 3. Residence, 2108 Clinton ave., Alameda; phone Alameda 150; hours, 9 to 10 a. m., 7 to 8 p. m.

DR. H. C. EDWARDS, formerly of 511 23d st., Oakland, now at 51 3d st., San Francisco (occupies one-half lower floor); hours, 1-4 daily; Sundays, 10-1. Phone Douglass 4833; Oakland phone (Oakland 414).

HAIR PHYSICIAN

DR. M. M. CARTER, hair physician—Diseases of head and hair treated; scalp and facial massage, shampooing and manicuring. Rooms 67 and 68, 1065 Washington st.; phone Oakland 3204.

MASSAGE

ALCOHOL and electrical massage. 462 9th st., room 11; Kitty Haskell.

ALCOHOL massage; Miss Alice Mansfield, 509 10th st., room 1.

ALCOHOL massage. Miss Mansfield, 509 10th st., room 1.

ELECTRO-MAGNETIC massage, room 38. 129 San Pablo ave.

HYGIENIC treatment and care of the body; expert masseuse. Suite 15, 906 Washington st.

HOT salt water baths and massage. 526 9th st.; private; no sign.

MAY RICHARDS, tub baths, alcohol and magnetic massage. Apt 220, 111 Taylor st., S. F.

MABEL CLIFFORD—Alcohol and scientific massage. 419 6th st., suite 11.

MISS HAMMOND, cabinet baths. 862 Broadway, apt. 10; phone A4182.

MASSAGE and electric treatment. 1116 Broadway, room 39.

TRY famous salt glow and vapor baths for colds, rheumatism; one call means another; finely equipped. 7 Telegraph.

DRESSMAKERS

DRESSMAKING—Special low prices until March 1st; work and fit guaranteed. 1013 Castro st.

FIRST CLASS dressmaking and ladies' tailoring, work guaranteed and prices reasonable. 1352 Brush st., cor 17th st.

PLUMBING SUPPLIES

ALL goods guaranteed to be perfect; one set two parts wash trays, one 30-gallon hot water boiler, one 18x30 porcelain sink, $10. Oakland Plumbing Supply Co., 812 Broadway.

CLASSIFIED ADS IN THE TRIBUNE PAY BIG RETURNS FOR THE MONEY INVESTED.

FOR SALE—MISCELLANEOUS

AA—FULL dress and tuxedo suits rented for all occasions in fine condition, $2.50; cash paid for men's clothing. California Loan Office, 841 Broadway. Phone Oakland 2191.

AA—NEW home tailored suits; worth $25 to $35; will sell for $15 to $25. Mrs. Evans, 533 8th st.

BIG 6 SOX, 6 pair wear 6 months; $1. Litholin waterproof linen collars, 25c. Tom Ronald, 1234 Broadway.

ALL bargains this week; furniture, iron beds, stoves, tables, must be sold. H. Schellhaas, store, 11th st. corner of Franklin, Oakland.

A—Buff Orpington eggs for hatching, $2. 672 Jones st.; phone Oakland 4051.

BABY chicks in large or small lots. Stansfield, 3301 E. 14th st., Fruitvale.

COMPUTER scales and cheese cutters for sale. Phone Berkeley 3491.

CANARIES, singers, $2. 217 9th st.

FOR SALE—Good riding and carriage mare 8 years old, gentle. Box 287 Tribune, Berkeley, phone Berkeley 58.

FOR SALE—Ball-bearing, rubber-tired leather top buggy and harness; cheap for cash. Call 1293 Market.

FOR SALE—Roller top desk, visible typewriter, three iron beds; a sacrifice. Apply 218 Bacon Block.

FOR SALE—A good stylish buggy animal; reasonable. Call 1736 Virginia, or phone Berkeley 6428.

FOR SALE—Percussion organ; good condition; reasonable. 162 Montgomery st., San Francisco.

FOR SALE—Beautiful mahogany phonograph record cabinet. Phone Oakland 2803.

FAT MAN'S STORE—Large sizes in shirts and underwear. 1274 Broadway.

FINE young fresh Durham cow at a bargain. 1268 E. 15th st.

HIGHEST cash price for second-hand furniture. Oakland 3575, Home A-2504. Marshall Furniture Co. 1051 7th st.

NATIONAL cash register, computing scales, show cases, electric coffee mill, McCasky account register. 672 4th st.

OAKLAND POUND, 26th and Peralta sts.—Hunting and house dogs. Both phones.

PAINT! paint! at half price; all colors, gallon, $1, half gallon, 50c; quart, 25c best St. Louis paint; great saving, come at once. Oakland Auction Co., 358-363 13th st., bet. Franklin and Webster.

PIANO—Nice rosewood, full octave upright piano sacrificed for $67; installment or cash. 1027 Union, near 12th st.

Roller Canaries

Just received. Hoger, 515 San Pablo.

SECOND-HAND doors; all kinds of window sash for porches, skylights, window weights, store fronts, gas fixtures; water, gas and sewer pipes, also two barber chairs; cheap. Irmel Bernstein, prop., 3905 East 14th st., corner 39th Fruitvale.

SECOND-HAND pipe, all sizes; water pipe and screw casing pipe cheap. Weissbaum Pipe Works, 3d ave. and East 10th st., E. Oakland.

THE Bridges Furniture Co. has moved to 401 8th st.; everything in furniture cheap.

64,000 FT. new pine lumber, all sizes, 2x4 up to 2x12; cheap for cash. Weissbaum Pipe Works, 3d ave. and East 10th st., East Oakland.

300 PAIRS of U. S. army shoes at $1.85 pair. Apply M. Schneider, 953 Washington st.

WANTED—MISCELLANEOUS

ATTENTION—We pay the highest price for cast-off clothing; try us; you will be more than pleased. H. Goldberg, 969 Harrison st.; phone Oakland 4986; will call.

AA—Top price for your cast off clothing. Ring up Rotka, 519 Broadway; phone Oakland 2760.

A—HIGHEST price for good castoff men's clothes & shoes. 834 Wash.; Tel. O. 6793.

COUNTERS, shelving, store fixtures, showcases, office furniture, safes, etc., any kind or amount. Eastern Auction Hall, 1646-1652 Bdwy.; phones A-1154, O. 5244.

DON'T sell your household goods until you see J. Coleman, 412 11th st., where you will realize more for it. Phone Oakland 3268.

FURNITURE WANTED—We will give you more for your furniture and household goods than you can get elsewhere. J. A. Munro & Co., 1097 Clay st., Oakland; telephone Oakland 4671; 311 Phelan Building, S. F.; Tel. Douglas 641.

FURNITURE wanted—The Eastern Auction Hall is the market for second-hand furniture and general merchandise; highest cash prices paid, or will trade. 1552 Broadway; phones Oak. 5244, Home A-1154. W. F. Howlett & Co., props.

IF you must have the most money for your furniture, merchandise, etc., call up Oakland Auction Co., Meysel & Meysel, auctioneers; they will pay you the cash or sell on commission. 358-363 13th st., near Franklin; phones Oakland 4479; Home A-4479.

WANTED—40,000 shares Coso-Keyes gold mining stock. Wayland & Co., Monadnock Bldg., San Francisco.

WANTED—At once, National cash register; will pay cash. Box 15944, Tribune.

WANTED—To purchase an old Indian basket. Box 15988, Tribune.

500 TO 1000 lbs. tea lead or good clean pipe cuttings wanted. Tribune office, 8th and Franklin sts.

ATTORNEYS-AT-LAW

A.A.—W. N. GILLIAS, 969 Broadway; open evenings; fees moderate. Phone Oakland 3468.

B. H. GRIFFINS, attorney-at-law. U. S. Bank bldg., Oakland. Phone Oak. 851.

D. A. KNAPP, attorney. Office First National Bank bldg.; phone Oak. 2751.

GEO. F. WITTER JR., Attorney-at-Law, offices 417-19 First National Bank Bldg.

HARRY C. SCHROEDER, U. S. and foreign patents. 415-16 First National Bank, Oakland. Phone Oakland 2751.

L. S. CLARK, attorney-at-law, 851 Jackson st. Consultation free. Open evenings.

P. M. BRUNER, lawyer, 472 Broadway, on the ground floor.

R. W. KING, attorney-at-law, formerly Examiner bldg., now Room 761 (7th floor), Pacific bldg., 4th and Market, S. F.; general practice, court and office; no fee for consultation or in advance; moderate charges.

A— PHILIP M. WALSH, Attorney-at-Law, rooms 501-502, the Oakland Bank of Savings bldg., 12th and Broadway, Oakland, Cal. Office phone Oakland 2032; residence phone Piedmont 3016.

A. L. FRICK, attorney-at-law, Bacon building. Phone Oakland 9206.

A. A. MOORE, attorney-at-law, 15 2d st., San Francisco.

BEN F. WOOLNER, attorney and counselor-at-law and notary public. First National Bank bldg. Phone Oakland 29.

CLINTON G. DODGE, room 305 Oakland Bank of Savings bldg.

CLASSIFIED ADS IN THE TRIBUNE PAY BIG RETURNS.

DUDLEY KINSELL, attorney-at-law, Oakland Bank of Savings bldg. Phone Oakland 1534.

D. A. KNAPP, attorney. Office First National Bank bldg.; phone Oak. 8047.

EDWARD R. ELIASSEN, attorney-at-law. Rooms 1114 and 1115, Union Savings Bank Bldg., Oakland, Cal. Phone Oakland 1669.

FREDERICK E. WHITNEY, attorney-at-law, 957 Broadway, rooms 17 and 19. Phone Oakland 4672.

GEO. DeGOLIA, Oakland Bank of Savings bldg. Room 613. Phone Oak. 38.

GEO. W. REED, attorney, Union Savings Bank bldg. Phone Oakland 651.

GEO. W. LANGAN, 202-203 Bacon block. Phone Oakland 1431.

HARRY W. PULCIFER, attorney-at-law, Union Savings Bank bldg. Phone Oakland 1669.

MELVIN C. CHAPMAN, attorney-at-law, Oakland Bank of Savings bldg. Phone Oakland 836.

PERCY C. BLACK, attorney (Reed, Black & Reed), Union Savings Bank bldg. Phone Oakland 651.

STANLEY MOORE, attorney-at-law, Balboa bldg., San Francisco.

SEWING MACHINES

WHY sew by hand when you can get a sewing machine in good order; Singer, $3, $5, $10, $25. J. D. Stallard, 1266 Clay st., 15th and 16th sts.; Home A 4036.

MONEY TO LOAN

LOWEST RATES ON LOANS FROM $10 TO $200

on Furniture, Pianos, Horses and Vehicles. Loans made the same day you make application. Everything private and confidential. We make no inquiries of your friends or your neighbors. All that we require is that you are the lawful owner of the security that you wish to get a loan on. Loans may be made for one month or a year. You pay only for the time you keep the money. We charge no advance charges. You get the full amount in cash. If you are in need of any money call at our offices, or phone, and we will attend to your wants immediately.

HOUSEHOLD LOAN CO.

ROOMS 518 AND 519, FIFTH FLOOR, FIRST NATIONAL BANK BLDG., Broadway, San Pablo and 14th. Phone Oakland 2580; Home A-3589.
SAN FRANCISCO OFFICE ROOM 357, PACIFIC BUILDING.

SALARY AND FURNITURE LOANS

We make loans from $10 and up to men and women who are honest and work steady and faithfully. That is all the security we require for a reasonable amount. If you are behind with some of your bills see us. Our charges are reasonable and you can return the money to us in small payments on your pay days. Our plan helps you to get out of debt. We also loan to those owning pianos and other furniture. No furniture disturbed. Loans made immediately. No unnecessary publicity or red tape. Courteous treatment.

PACIFIC LOAN CO.
THE STANDARD LOAN OFFICE.
R. E. Cruzan, Manager.
Room 306 Bacon building.
12th and Washington Sts.
Phone Oakland 4603.

Loans on Furniture, Etc.
PEOPLE'S LOAN CO.
218 Bacon Blk 3d Floor
Ph

FURNISHED HOUSES TO LET

FOR RENT FURNISHED — SUNNY CORNER HOUSE; 12 MINUTES' FROM BROADWAY; 9 ROOMS; RENT $50. APPLY 420 E. 21ST ST.; TAKE 8TH AVE. CAR.

FOR RENT.
ELEGANTLY FURNISHED HOME.
Vernon Heights, near Oakland ave. car line; nine large sunny rooms; basement and attic; furnace and fireplaces; fine lawns and garden; stables, view unsurpassed.
REALTY BONDS & FINANCE CO., INC., 1172 Broadway.

FOR RENT—12-room house, furnished; bath and laundry; located centrally; two minutes to station; rent reasonable to right parties. Apply Box 13909, Tribune.

FURNISHED cottage, four rooms, bath, gas, electricity; modern; fine marine view; $25 rent. 2128 Clinton ave., Alameda.

OAKLAND AVE., 520—Sunny furnished house 7 rooms and bath; lease reasonable to responsible parties.

UNFURNISHED HOUSES TO LET

COTTAGE of 6 rooms and bath; garden; rent $25. J. H. Macdonald & Co., 1052 Broadway

FOR RENT—Two-story house of 6 elegant rooms, large bath room; immense closets and ideal pantry; new and up-to-date; front lawn and large rear garden; rent $32.50. 1 Orange ave., East 24th st., near 2 lines of cars and short distance from local trains. Geo. H. Lee, owner.

FOUR-ROOM cottage, near car; bath, stationery wash tubs, cement basement, orchard, garden; 100x100; $15. See Crane, 1210 51st ave., Melrose.

FIVE-ROOM cottage; rent $15; water free. 2219 Byron, one block east San Pablo, near Bancroft. Owner, 2221 Byron.

MODERN 5-room cottage and barn; rent $18; on Shattuck ave., near 47th st., near Key Route. Apply 4627 Shattuck ave.

NINE-ROOM house, gas and bath. $25 Madison st.

SIX-ROOM cottage, 1312 10th ave., bet. E. 16th and E. 18th st. cars; one block from school; rent reasonable. Phone Merritt 2777.

SMALL house, $7. 118 Warren st., off Piedmont ave., near Moss ave.

FURNISHED FLATS TO LET

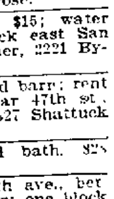

CLASSIFIED ADS IN THE TRIBUNE PAY BIG RETURNS FOR THE MONEY INVESTED.

A—SUNNY upper or lower flat, 4 or 5 rooms, furnished or unfurnished; central; adults. 720 17th st.

ELEGANTLY furnished modern 5-room flat; sunny corner; furnished for home; central; reasonable; references. 1251 9th ave., cor. 15th st.

FURNISHED upper flat 4 rooms, bath; sun all day; three blocks to 22d st. Key Route; walking distance of town; rent $25 per month. Key at 541 29th st.; phone Oakland 7974.

FURNITURE of flat, 4 rooms and bath, $150; rent $20. Call 3 to 8, 417½ 10th.

FURNISHED sunny upper flat, bath, gas; close to Oak st. station. 55 6th st.

KREEKHOLM COURT, 3 rooms and bath, furnished; Shattuck cars one block; near Key Route; $21 50. 622 48th st.

LOWER flat, fully furnished 3 rooms, pantry and laundry; gas and coal range; references. 872 Walsworth ave., Oakland.

[illegible]y, near schools, churches, library, [illegible]es, theater; 10 minutes Broadway; [illegible] 1173 E. 17th st.

[illegible]CELY furnished flat. 1917 Myrtle st., near 12th.

[illegible]LOWER cottage flat, completely furnished, 5 rooms; central; trains and town. 670 25th st.

UNFURNISHED FLATS TO LET

A NICE new sunny flat of 5 and 6 rooms, all modern; both gas and electric light; near Key Route; just off Telegraph; inducements to right party. 481 [illegible] st., or phone Piedmont 471 W. H. Keifer.

NICE sunny upper flat in desirable location; one minute walk to 5 different car lines into Oakland; five minutes' walk to local train; reasonable. Key at 1267 11th ave. Flat next door.

ARTISTIC high-class upper flat of 8 rooms; sleeping porch; furnace heat furnished; 5 minutes' walk to 14th and Broadway. Apply 1278 Alice st.

A SUNNY corner flat, 6 rooms; rent reasonable. Apply 1608 8th st.

FOR RENT—Beautiful sunny 4 or 5-room flat, up-to-date; new. 2004 Brook st., corner of 30th and Broadway.

FOUR cosy rooms, bath; every convenience; cheap. 1420 11th st., near Center.

FOUR and five-room flats; rent reasonable. 1059 Poplar st., near 12th.

FOUR modern sunny rooms, one block to car and Key Route. 747 54th st.

KREEKHOLM COURT, 5 rooms, modern sunny flat; sleeping porch; Shattuck cars one block; near Key Route. 622 48th st.; $25.

LOWER sunny 4-room flat, bath; $21.50; N. W. cor. 12th and Linden sts.

NEW, near schools, churches, library, stores, theater; 10 minutes Broadway; $16 1173 E. 17th st.

NEW modern 5-room lower flat; rent $20. 618 47th st., near Telegraph ave.

SUNNY corner flat, 5 rooms, new and modern at 31st and Telegraph. Apply 1018 Linden st.

1235 FIRST ave., near E. 15th st.—A sunny 6-room flat, also flat of 5 rooms at 1227 1st ave.

1425 36TH AVE., Fruitvale—Flat to let; gas, electricity, modern imp.; rent $20.

FURNISHED ROOMS TO LET

AT THE DORIC.

It's New

Elegantly furnished sunny rooms; homelike, inexpensive.

One Block to City Hall

537 16th st., near San Pablo.

A NICE sunny furnished room suitable for gentleman; handy to all car lines into Oakland and also to S. P. local trains; rent reasonable. 1267 11th ave., East Oakland.

CENTRAL HOTEL, 616 12th st.—120 modern rooms, low rates, baths.

ELEGANT sunny room, newly furnished; hot bath, gas, electricity; reasonable. Address 532½ 21st st.; phone Oakland 8626.

ELEGANTLY furnished room; hot and cold water; light housekeeping if desired. 1201 Alice st., near 14th.

FOR RENT—Two nicely furnished front rooms; nice location; suitable for dressmaker. 1248 Filbert st., cor. 16th.

FRONT room in private home; bath, gas and phone; $6. 683 26th st.; phone 4319.

Hotel Atlantic--The Teddy

9th and Franklin; hot and cold water, steam heat; 50c day; $2.50 up week.

HOTEL BROWN, 478½ 10th st.—Under new management; nice sunny, clean rooms; permanent and transient.

LARGE sunny front room for one or two gentlemen, central; also single rooms. 640 18th st., cor. Grove.

NICE sunny rooms; bath and phone, cheap. The Webster, 576 8th st.

PLEASANT sunny bay-window room, modern convenience; convenient to local Key Route and between two central car lines; gentleman only. Address 934 Filbert st., or Phone Oakland 3008.

ROOM, 2 meals, washing; gentleman; $25 month. Phone Berkeley 859.

SUNNY upper flat of 6 rooms and bath, completely furnished for housekeeping; gas and electric lighting; convenient to local trains and business center. Call 556½ Hobart st.; phone Oakland 6030

SUITE of two rooms, or separate; running water; stove; separate entrance; near S. F. trains; 5 minutes to Broadway; housekeeping if desired. 168 9th street.

CLASSIFIED ADS IN THE TRIBUNE PAY BIG RETURNS

FURNISHED ROOMS TO LET (Continued)

St. George--Just Opened

371 13th, near Broadway; $1.50 to $5 week; housekeeping suites.

SUNNY furnished rooms; bath; all conveniences; ladies preferred; refs.; reasonable. 846 Athens ave., near 26th and San Pablo ave.

SUNNY housekeeping suites, also single rooms, two blocks from Broadway; cheap. 312 14th st.

SUNNY, furnished rear cottage of four rooms and bath. 1131 Filbert st.

TWO large sunny rooms, bay windows, writing desk, telephone; suitable for music teacher; $3 per week. 630 15th.

THE FRANCES—Elegant outside rooms, $2 to $4 weekly. Next to Orpheum.

711 4th st., near Alice—Neatly furnished room with Spanish family; reasonable.

1168 JACKSON ST.—Nicely furnished single and double rooms.

UNFURNISHED ROOMS TO LET

THREE fine sunny outside unfurnished rooms, $15, including light and water; come quick. 416 17th st., opposite postoffice, key rear door upstairs.

THREE fine sunny outside unfurnished rooms, $15 including light and water; come quick. 416 17th st. opposite postoffice, key rear door upstairs.

TWO unfurnished rooms for housekeeping; gas and bath. Apply at 513 20th street.

THREE unfurnished rooms for rent. 756 12th st.; phone Oakland 3010.

UNFURNISHED 8-room house east or south frontage. Address 1214 Telegraph ave.

HOUSEKEEPING ROOMS

CLASSIFIED ADS IN THE TRIBUNE PAY BIG RETURNS FOR THE MONEY INVESTED.

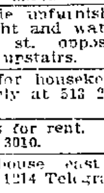

ALTA VISTA, 1059 Castro, 2-room suits, $13 and $15 per month, including gas, single outside rooms, $1.50 week.

AA—FEW front light housekeeping rooms; running water, fireplace, bath, phone. 1241 Bdwy.

AT $2—Fine $4 folding beds; laundry, phone, gas, electricity free; children, "Batchelors' Barn," $1 week. 802-6 Madison.

A BOARDING outfit, good location; hotel sign; $10 rent; electricity, gas, water, phone free. 806 Madison.

AA—LARGE sunny room for light housekeeping; bath; central location. 572 10th st.

AAA—FURNISHED sunny housekeeping suites, $12 and $16. 275 E. 12th st.

FURNISHED housekeeping rooms, $2 to $3 per week; 568 Williams st.; 1-room flat, $3.75 per week, bungalow, 2 rooms, $3.50 per week. 576 20th st., phone Merritt 1883.

FURNISHED apartments, $14 to $18 per month; running water and gas; other rooms also. 407 San Pablo ave.

FURNISHED housekeeping rooms to rent reasonable; phone, gas and bath. 120 11th st.

FURNISHED rooms for housekeeping. 1673 Grove st., corner 2[illegible]th.

HOUSEKEEPING rooms, entire upper floor, three large handsomely furnished rooms and alcove; piano, private bath, laundry. 3795 Howe st., Oakland.

HOUSEKEEPING and single rooms completely furnished. 924 Magnolia st., Oakland.

HOUSEKEEPING rooms, $2.50 to $4 per week, at Glenwood, 14th and Washington.

LARGE sunny bay-window housekeeping rooms; no objection to children; reasonable. 726 11th st.

NICELY furnished housekeeping room; also one swell room for gentleman. 549 San Pablo ave.

NICELY furnished housekeeping rooms, gas, range, bath; $12.50. 1576 Eighth ave.; phone B1461.

NICELY furnished housekeeping rooms. 1265 Market st., cor. 14th.

NEWLY furnished housekeeping rooms to let. 617 15th st.

SUNNY housekeeping rooms; phone and bath. 566 15th st., opp. Taft & Pennoyer's.

SUNNY housekeeping rooms in modern residence; rent reasonable. 1608 8th st.

SUNNY furnished front rooms and kitchen; also single rooms. 966 24th st.

TWO sunny, well furnished rooms for light housekeeping; use of bath, phone and laundry; adults only. 563 Hobart st., near Grove.

TO LET—Four housekeeping rooms, with use of piano and parlor. 3115 Elmwood ave., 2 blocks from Fruitvale station; rent $20

TWO furnished housekeeping rooms, phone, bath and water free; rent $3.50 per week; near local. 966 West st.

THREE nicely furnished housekeeping rooms; gas range; no children. 217 Bay Place, near Piedmont Baths.

TWO furnished front rooms for light housekeeping. 1650 Grove st., cor. 23d, one block from Key Route.

TWO nicely furnished housekeeping rooms, use of bath and phone. 1173 Myrtle, cor. 14th st.

THE OHIO, 546 18th st., cor. Telegraph, furnishes housekeeping and single rooms; steam heat.

THREE sunny housekeeping rooms, gas, bath and phone; private family. 526 35th st.

TWO rooms, furnished for housekeeping; gas, bath and electricity; $10. 753 4th street.

TWO furnished housekeeping rooms, bath, gas; $12 month. 843 Madison st.

TWO or three furnished rooms for housekeeping. 1443 Franklin.

205 TELEGRAPH ave., cor. 18th—Sunny unfurnished housekeeping apartments; reference. Office 510 18th st.

572 22d st.—Two and three housekeeping rooms; reasonable; gas, bath and phone

925 ADELINE st.; 2, 3 nicely furnished rooms; reasonable; near local trains.

ROOMS AND BOARDING.

AT 1374 Franklin st., apt. 5, large front room, two ladies, with or without board; single room, private family, piano. Phone Oakland 3136.

At The Palms

1353 Grove, at 17th st. Oakland 7250.

A YOUNG woman can have first-class room and board with a lady living alone. 463 21st st., Oakland.

ALEXANDRA, 1368 Webster st.—Large sunny rooms, running water, etc., with or without board.

FINE sunny rooms with board; prices reduced; $30 per couple and up; furnace heat. 1320 Madison

LARGE sunny room, excellent board, private bath for couple in home, ideally located; references. 481 20th st.

LARGE sunny front room suitable for two gentlemen or couple. 678 14th st.

LARGE front room, with private bath; first-class board. 1302 Jackson st.

MADISON PALMS.
$20 up; furnace heat hot and cold water; cuisine unsurpassed. 1170 Madison st

SELECT room and board, 5 minutes from Narrow Gauge; references. 1291 Alice st., phone Oakland 5171.

SPLENDID room and board in private family; reasonable. Phone Piedmont 4583.

SUNNY furnished rooms with board. 1380 Harrison st.

THE ELIZABETH, meals 10c to 25c. 541 22d st., phone Oak. 2493.

CHILDREN BOARDED

INFANTS and delicate children to care for; best of references. Phone Merritt 3266.

LADY wishes baby or one or two children to board; nice home, mother's care. 412 E. 15th st.

ONE or two children to board. Phone Berk. 3993

WANTED—Children to board, good home and mother's care. 1428 14th st., near Center st.

YOUNG married couple would like little girl to board; good home; mother's care. 964 8th st.

STORES AND OFFICES

FOR RENT—Store room, new, on corner; four living rooms; good location; High and Hopkins sts., Allendale district. C. F. Burks Co., 1068 Broadway.

APARTMENTS TO LET

At the Vue du Lac

Corner 3rd ave. and 16th st., Oakland. two, three and 4-room modern suites. Everything new and completely furnished.
HOT WATER, STEAM HEAT, PRIVATE PHONES.
Prices range from $20 to $35 each. These apartments face Lake Merritt on Dimond car line.

AA—AT St. Nicolai, 16th and Clay sts., Oakland's finest and most central apartment house; quiet; modern; elegant furnishings; management unexcelled; moderate rates.

APARTMENTS, "The Safety"; one, two and three rooms; new, modern, reasonable, no car fare. 228 San Pablo ave.

APARTMENTS, four rooms and bath, completely furnished for housekeeping. 198 E. 16th st., cor. 4th ave.

APARTMENT of 4 furnished rooms with private bath and heat. 800 14th st.

Belmont Apartments

Furnished and unfurnished, 3-4-5 rooms; modern; steam heated, 2 blocks Key Route station. 3833 Telegraph ave.

BUENA VISTA—1411 Brush st.; 5 minutes' walk to city hall; 2, 3 and 4-room apartments; $20 to $35.

BEAUTIFUL and select 3-room flats; every convenience; adults. Athol ave. and Acton place

Casa Rosa Apartments

New, completely furnished; reasonable; 1 block Key Route, 5 minutes City Hall. 1213 Market, opp. 15th. Oakland 4164

COLONADE APTS., 516 23d, bet. Grove and Telegraph — Furnished 2-room apartments; wall beds, cooking gas and electricity free; $17.50 and $22; also single room, wall bed, furnished, $9.

Colonia Apartments

Housekeeping suites, $12 to $30. 1406 West st

DON'T KEEP HOUSE—Costs less living at the Hotel St. Mark, Oak., new management, every comfort, excellent table, fireproof, everything the best; special low rates to permanent guests; terminus S. P. R. R. and Key Route; local trains every ten minutes to San Francisco; come and see.

Laguna Vista

Twenty-second st. and Harrison boulevard, facing Lake Merritt, two blocks from Key Route Inn; open for reservations daily 3 to 5 p. m.; ready for occupation about Jan. 7th

"LIVINGSTON APARTMENTS,"
937 San Pablo.—Apartments of two or three sunny rooms; also single rooms; two blocks from Key Route.

LEWELLYN Apartments, 10th and Jefferson sts.; new fireproof building, strictly modern; 2 and 3-room suites.

MURI-ELL APARTMENTS.
Up to date. 327 Grand ave., one block east of Key Route Inn

ONE best apartment to be had at the elegant Frederick Apartments, 41st st., near Telegraph ave., at Key Route station; steam heat; all comforts.

Palm Inn Apartments

534 25th, new 3-4 rms. furn.; large grounds.

Royal Apartments

1742 Grove. 2-3 rooms, $20 up.

ROSLYN APTS., 19th and Telegraph—1 to 4 rooms, furnished or unfurnished.

SUNNY, desirable, unfurnished apartments; references required. Office, 510 18th st. Oakland.

SUNNY 2-room apartments; wall beds, etc.; rent to suit tenants. 5891 Marshall st., cor. 59th.

TWO and three rooms; hot water, steam heat; just completed; beautifully furnished; conveniences of all combined in one; private phone; two blocks Key Route; 5 minutes city hall; please call and verify; reasonable. 570 24th st., bet. Grove and Telegraph.

THE FAIRMONT, 201 Orange st.—Five minutes from 22d and Broadway; Finest apartment in Oakland; steam heat.

Wollindale Apartments

Elegantly furnished, steam heat, hot water, private phones, 5 minutes' walk to Narrow Gauge depot, 14th and Franklin. 1330 Alice; phone Oakland 1812.

2-ROOM apartment, also single room. Piedmont Apartments, 4048 Piedmont ave., opposite Piedmont station.

TO LEASE

FOR RENT—Hotel completely furnished; 14 rooms and attic; everything ready to step in and start business; rent reasonable to right party; references required. Inquire Booth-Fredricks Realty Co., 4070 E. 14th st., Oakland; phone Merritt 25.

22 ROOMS single, or in suite; good location for rooming house; near local. Taylor Bros., 1236 Broadway.

HOUSES AND ROOMS WANTED

WANTED—Use of parlor Thursdays only, within walking distance of Broadway and 11th st., in exchange for piano lessons. Box 14600, Tribune.

WE need more houses, flats, etc., for rent. Taylor, 1236 Broadway.

ROOMS AND BOARD WANTED

WANTED by traveling man, for wife and 20 months' old baby, room and board, with bath and all modern conveniences, seeking comfort and pleasant surroundings, not style; state price, also number of boarders. Box 5348, Tribune.

YOUNG couple want rooms, wife to work for rent, or will board gentleman; walking distance 14th and Broadway. Box 14532, Tribune.

PROPERTY TO EXCHANGE

An Exchange

240 acres; 100 acres plow land, balance hill and wood, family orchard; 5-room house; barn, chicken houses; fenced and cross-fenced; plenty of water. Want improved Oakland property—$3600.

S. & F. R. Gray

369 12th st., opp. Hotel St. Mark.

AA—480 ACRES fine grain land; Sacramento valley, sell on easy terms or exchange. J. H. Edson, 1068 Broadway.

CHANCE FOR A HOME.
Will trade equity $1300 in sunny 6-room 2-story bungalow, shingle style house, Oregon street, Berkeley, for small improved property or good lot.
C. F. BURKS CO., 1068 Broadway.

ELMWOOD PARK HOME—Price $9250, rental $900, equity $4250; for desirable Berkeley or Oakland property, improved or unimproved. Apply 319 Central Bank Bldg. Telephone Oakland 6792.

HOUSE of 12 rooms, bath and laundry, to exchange for similar place in Los Angeles; will exchange furnished if desired; either permanently or for a limited time; will consider exchange for San Francisco property. Box 9935, Tribune.

MODERN flats, price $9000, equity $4500, rental $960, for desirable Berkeley or Oakland property, improved or unimproved. Apply 319 Central Bank. Telephone Oakland 6792.

To Exchange

Equity of $600 in fine residence lot for automobile. Address owner, box 10235, Tribune.

TO EXCHANGE—Equity in fine residence lot to exchange for office safe. Address owner Box 10177, Tribune.

TO EXCHANGE—Equity $300 in fine residence lot to trade for motorcycle. Address box 10159, Tribune.

WANTED—Runabout automobile for exchange for a new cottage. Phone Piedmont 4757, evenings.

$22,500—Two fine residence properties, well located; will exchange for good land, might pay cash difference

$20,000—Tract of 42 fine large suburban building lots; beautifully situated, on Estudillo ave., near Boulevard; improvement being made by S. P. Railroad Co., in immediate vicinity will greatly increase value; over $100,000 invested in last few weeks on same street by R. R. Co. and capitalists; splendid investment; will exchange for good land or improved S. F. or Oakland property and pay or assume difference.
LAYMANCE REAL ESTATE CO., 1214-16 Bdwy, Oakland.

$750 EQUITY in lots to exchange in automobiles. Spott Bros., 5411 Grove.

CLASSIFIED ADS IN THE TRIBUNE PAY BIG RETURNS FOR THE MONEY INVESTED.

HOUSES FOR SALE

A Beautiful Eight Room House

For Sale

IN LAKESIDE DISTRICT

Living-room and dining-room have oak floors and beamed ceilings; beautiful electric fixtures; bathroom mosaic tile floor and mirror in door; also mirrors in all sleeping room doors; bookcases and fireplace in living-room; pass pantry and kitchen most modern, perfect plumbing throughout; a Dutch supper room with brick fireplace and buffet sideboard and artistic seats. The entire house is most tastefully decorated throughout.
Will sell on easy payments, 6 per cent interest.

Inquire of Owner,

Rooms 223-4,
First National Bank Building, Oakland.
Phone Oakland 2784.

A Real Bargain

Queen Anne house of 6 rooms, modern throughout, absolutely new, paneled dining room, combination fixtures. Ruud water heater; street work and sidewalks done; one block to ten-minute car service; small cash payment and easy terms; only $3250.

S. & F. R. Gray

369 12th st., opp. Hotel St. Mark.

A SACRIFICE sale of new, modern, 5 and 8-room flats, 7 minutes to 14th and Broadway; on 2 car lines; $5000; terms.

A MODERN and artistic six-room house, with sleeping porch; diningroom beamed and paneled; built-in bookcase and seats; ½ block from car line; 2 blocks to Key Route station; $3750; terms. Wm. E. Anderson, 142 Croxton ave., Oakland. Phone A 1777.

A FINE new 7-room house in Adams Point district; finely finished, modern in every way; arranged for furnace; large attic and basement; will be sold at a bargain. Address W. H. Keifer, 496 24th st.; phone Piedmont 471.

A BARGAIN.
For sale—Modern 5-room cottage; large yard; 10 minutes to 14th and Broadway; near car line. Owner, Piedmont 471.

Are You Looking for a Bargain?

If you are, this is the best buy in Alameda—5-room cottage, large yard, fruit trees etc. Owner, Box 15948, Tribune.

A FINE new 7-room house in Adams Point district; finely finished, modern in every way; arranged for furnace; large attic and basement; will be sold at a bargain. Address W. H. Keifer, 496 34th st.; phone Pied. 471.

A BARGAIN on 30th st., between Grove and Telegraph ave.; 8-room, colonial horse nearly new; all modern, in good order. Apply owner, 559 24th st.

AA—$1800—Bungalow, 4 rooms; also corner lot adjoining, 30 ft., $1050; Linda Vista district. Owner, phone Piedmont 2627.

BEST buy in Oakland, beautiful pair of double flats, rented and bringing in a fine income; close to Lake Merritt; price $8500; a snap. J. J. Egan & Co., 217 Bacon Bldg., Oakland; phone Oakland 741.

BARGAIN.
Modern 7-room house, high ground; east Lakeside district; terms. Address owner, Box 5234, Tribune.

FOR SALE—Modern 4-room shingled bungalow; lot 40x106, sunny side of street; 2-room house, barn, shed in rear of lot; 12 minutes to 14th and Bdwy.; $2500 for a quick sale; terms; no agents need apply. Owner, 127 Kales ave., between College and Broadway; phone Pied. 528.

FIVE-ROOM house, modern, nearly new, at Melrose; bath, gas and electric; one block from 14th st. cars, 1½ from S. P. local, near Fremont High School; $3250, terms. Reasons for selling, death of owner. P. D. Post, 4920 Telegraph avenue. Phone Piedmont 1495.

FOR SALE or exchange, 5-room house; lot 85x204; suitable for chicken ranch; good location in Fruitvale; 30 minutes from Broadway. Apply owner, 914 Washington st.; phone Oakland 547.

FOR SALE—The most beautiful and artistic 8-roomed home in Lakeside district; a bargain; $8000, on terms; interest 6 per cent. Inquire of owner, Box 10581, Tribune.

FIVE rooms, modern, Linden st., near 29th; $500 cash, balance terms. 22 Bacon Block.

I HAVE a 9-room house which I must sell at once; lot 30x125; fine neighborhood; well taken care of grounds; house well preserved and all in finest condition; near two central car lines, S. P. local and Key Route; $5500 cash. If you are interested address Box 9481, Tribune

MODERN cottage of 4 large and conveniently arranged rooms; south front, lot 40x120 feet; on carline; good buildings on adjoining lots; good street; price reasonable; part of purchase price can stand on mortgage. J. A. Putnam, circulation department, Oakland Tribune

NEW 7-room house; high ground, fine neighborhood; price reasonable; principals only. Phone owner, Oakland 7785.

NEW 6-room bungalow and garage. For particulars phone Merritt 2186.

REAL BARGAIN—CLOSE IN!
A beautiful new 7-room house facing the fine Richmond blvd.; very sunny; on elevated lot, hardwood floors, etc. everything up to date. See owner, 3760 Webster st.

SNAP—Beautiful 5-room bungalow, $2400, $500 required; also new 5-room house, big lot, business prospect, cheap; near cars and Key Route. John Young, 55th st., between Telegraph and Shattuck.

WILL build house to suit on payment of one-eighth down, balance like rent. C. F. Legris, 624 56th st.; phone Piedmont 1645.

$2650—BRAND new cottage of 5 rooms and bath, mantel; lot 90x100; near car line and school; terms $150 down, balance monthly. 1222 Fruitvale ave.

LOTS FOR SALE

A Santa Fe Bargain

Beautiful 40-foot lot on north line of street, near 56th and Genoa. Price $1150. Box 10594 Tribune.

Lot Only $800

$50 down, $15 month, near Key Route. V. Wehe Co., 11 Telegraph ave.

FRUITVALE REAL ESTATE

SELL! SELL! SELL!
I must sell my new 4-room cottage, just off E. 14th st., not far out; see and be convinced that this is the best buy in East Oakland; $2250; my terms are yours. Phone evenings, Merritt 1991; Beaumont.

ELMHURST REAL ESTATE

Only Seven Lots

left at $125, $25 down $7 a month; $100 cheaper than any other lots in Elmhurst; come out today.
BEN WILSON,
E. 14th st., near Grand ave., Elmhurst.

COUNTRY REAL ESTATE

ELEGANT corner lot in Capitola Heights, Santa Cruz Co., a few blocks from the beach; beautiful site for an ideal summer home; will sell at a sacrifice, party leaving for the East. Box 9594, Tribune.

INVESTORS IN EUCALYPTUS LANDS
An unsurpassed opportunity to secure from twenty-five acres up of eucalyptus in the famous Santa Maria Valley, where the fertile soil and its proximity to the coast make ideal conditions for the growth of these trees.
The first year you plant the trees, the second and third years you care for them, the fourth year you pay one-fourth of the purchase price of the land and one-fourth each succeeding year for three years. The land is limited to a few hundred acres in quantity and first come first served. A snap like this has never before been offered in California.
Get in on the ground floor and secure a grove worth while for little money.
For further details write A. L. Stanley, Santa Maria, Cal.

$3700—41 acres at Santa Cruz; nice 6-room house, barn, fruit house, chicken house, farming implements, 2 cows, pig, 100 chickens, buggy, spring wagon, wood, 200 fruit trees; 15 acres hay land, balance pasture and some timber; free water piped; berries; ideal climate; an income producer; bargain. Embert M. Brown, Athens Hotel, 1304 Broadway.

DIAMONDS WANTED.

HIGHEST prices paid for diamonds and old gold. Schoenfeld & Co., 38 San Pablo.

REAL ESTATE

Laymance Real Estate Co.
1214-1216 Broadway

Beautiful Villa Home

$16,500—Elegant residence; 11 rooms, 3 baths, 2 servants' rooms and bath; furnace; hard wood floors; grounds 160x200; stable; grand view. Built by S. F. capitalist for a home. (395)

Pay Over 12 Per Cent

$8250—A splendid little business buy where land is worth $200 per foot and will be worth more. Improvements built to stand two more stories and are under bonded lease; income, $93 per month. (585)

Downtown Flats

$10,000—Four modern apartment flats, 4 rooms each on fine corner, adjoining downtown business district. Rents and location insure steady tenants. (457)

Choice Piedmont Corner

$2900—One of the choicest corners in this fine residence district; over 73 feet frontage; grand view. Cheapest lot in upper Piedmont. (125)

Cheap Corner

$1500—Corner lot, 50x150; one block from Telegraph ave.; street work done; near 58th st. (314)

Small But Convenient

$2250—Modern bungalow cottage, 5 rooms; between 3d and 4th aves.; near car lines and S. P. R. R. local. (619)

Near Key Route

$1450—Lot 50x100; street work done; near 55th st. Key Route. (308)

Linda Vista Cottage

$3300—Modern cottage; 5 rooms, bath, 2 toilets; 35 feet frontage; worth $1750 alone; on fine, broad ave. Owner anxious to sell. (110)

Laymance Real Estate Co.

1214-1216 Broadway.

Taylor Bros. & Co.

Real Estate and Insurance.
Phones Oakland 950, A3950.

Fine Pair of Flats

$5500—Five and six rooms; fine home for some one with an income on the side; sunny location, cement drive and auto garage; lot 50x125.

Cheap Cottage Home

$3250—Lot 50x125; cottage of five rooms; room for another cottage or pair of flats on the same lot; fine location for income.

Colonial Home

$4650—Seven large rooms; south front, facing Boulevard. Price reduced from $6000.

Lakeside District

$5250—Elegant, fine surroundings, partly finished in hardwood; ask about this.

Flats and Business

$4650—Close in, well developed section of business, large building and cottage; now paying 15 per cent interest; rented cheap; will double in value in short time.

Business Property

Near 15th and Broadway; 70 ft. frontage; a rare opportunity to secure a close-in building site in the growing section, $350 per front foot; $5000 cash down will handle. Call in the office and get a description of this property at once. New buildings costing $120,000 will be in course of construction inside of 90 days, within a few hundred feet of this property. (3111)

Realty Bonds and Finance Co.

1172 BROADWAY, COR. 12TH.
EXCLUSIVE AGENTS.

Before You Buy

See the two choice lots I have in Melrose Heights at a low figure for quick terms; I can sell you one or two of the choicest lots in the choice part; free from fog; right close to the Boulevard; only 3 blocks to street cars and Melrose station; pay me $1200 cash and take the two; balance on easy payments at 6 per cent; no part of the newly annexed district is equal to Melrose Heights.
J. C. ARNOLD,
2432 Oregon st., Berkeley.

Laboring Men Look!

Do you want a good building lot near San Pablo ave. and overlooking the Golden Gate? A fine deal for a man who wants good, cheap home; ¼ cash; balance easy terms; price $1100 at 6 per cent; best bargain on the map; over 100 new residences built in 1 year; see the beautiful boulevard gardens No. 2 before making up your mind where to build.
J. C. ARNOLD,
2432 Oregon st., Berkeley.

MISCELLANEOUS WANTS.
I have several desirable pieces of improved property and also quite a few choice vacant lots in different localities. I also hold some mortgages against other properties. I will trade either of these for any of the items needed in a new building, as I desire to improve my vacant land and operate on a somewhat extensive scale. I will take:
Brick work,
Lumber,
Plumbing,
Painting,
Labor,
Or any of the others. Send me your name, address or telephone number. Address Home Builder, box 10591, Tribune.

PROPERTY WANTED

FOUR or five-room cottage; modern. Box 10579, Tribune.

I WANT building lots singly or in bunches to sell or exchange for new cottages and bungalows and flats. B. L. Spence, 272 Bacon Block.

Wanted to Buy Residence on Terms

Eight rooms, bath, cemented basement; modern and up-to-date; well-kept grounds, garage; must be convenient to train, street cars and schools; either Piedmont, Claremont, East Oakland or Berkeley; part cash, balance on 6 per cent interest; no agents will be considered. Apply Box 15885, Tribune.

HOUSE CLEANING

JAPANESE housecleaning, washing and gardening. Oakland 5377. 934 Telegraph ave., Oakland.

ADOPTION

FOR adoption, healthy baby boy with dark eyes and auburn hair. 563 21st st.

NOTICE OF MEETING OF THE RAILROAD COMMISSION OF THE STATE OF CALIFORNIA.
Notice is hereby given, that the Railroad Commission of the State of California, will meet and hold a session of said Commission in the rooms of the Oakland Chamber of Commerce, in the City of Oakland, State of California, on Thursday, the 17th day of February, 1910, at 10 o'clock A. M., to hear complaints of shippers and requests for reduction of rates.
By order of the Commission.
W. D. WAGNER,
Secretary Railroad Commission of the State of California.

ANNUAL MEETING.
The regular annual meeting of the Remillard Brick Company, a corporation, will be held at the office of the company, northwest corner of Second and Clay streets, in the City of Oakland, County of Alameda, State of California, on the first Monday, the 7th day of February, 1910, at the hour of 3 P. M., for the election of directors and for the transaction of such other business as may properly come before the meeting.
Dated, February 1, 1910.
Attest: J. P. GELINAS,
Secretary of Remillard Brick Co.

NEWS OF SHIPPING

SAN FRANCISCO SHIPPING

U. S. COAST AND GEODETIC SURVEY.
Time and heights of high and low waters at Fort Point, entrance to San Francisco bay. By official authority of the superintendent.
The tide at Mission-street wharf is twenty-five minutes later than at Fort Point. The height of tide is the same at both places.
The time of the tides at Webster-street bridge is forty minutes later than the time given in the table below.

FEBRUARY 1 TO 6

	H W A.M. Time	Feet	L W A.M. Time	Feet	H W P.M. Time	Feet	L W P.M. Time	Feet
1	4:32	[illegible].9	10:59	2.2	5:16	3.5	10:18	2.4
2	5:01	[illegible].0	11:50	1.6	6:58	3.4	11:00	2.8
3	5:36	[illegible].1	12:46	1.1	8:18	3.4	...	...
	L W		H W		L W		H W	
4	0:01	[illegible]1	6:16	5.2	1:40	0.6	9:19	3.7
5	0:58	[illegible]3	7:06	5.3	2:29	0.1	10:09	4.4
6	1:59	[illegible]8	7:58	5.5	3:13	—0.4	10:54	4.2

FEBRUARY 1.
Sun Rises ... 7:15 | Sun Sets ... 5:32

MOVEMENTS OF STEAMERS.
Steamers due to arrive at and depart from San Francisco during the next few days are as follows:

ARRIVE.

Steamers.	Arrive.	Due.
Chiyo Maru	Hongkong, via Yokohama	Feb. 3
Hilonian	Honolulu	Feb. 3
Roanoke	Los Angeles ports	Feb. 3
Pomo	Point Arena and Albion	Feb. 3
Norwood	Gray's Harbor	Feb. 3
Hyades	Honolulu	Feb. 3
Enterprise	Hilo	Feb. 2
M. F. Plant	Coos Bay	Feb. 4
Nevadan	Honolulu	Feb. 4
Queen	Puget Sound ports	Feb. 4
F. A. Kilburn	Eureka	Feb. 4
City of Topeka	Eureka	Feb. 4
Hanalei	San Pedro	Feb. 4

DEPART.

Steamers.	For.	Due.
Northland	Astoria and Portland	Feb. 2
Humboldt	Puget Sound ports	Feb. 2
Nome City	Astoria and Portland	Feb. 2
City of Sydney	Ancon	Feb. 5
Pleiades	Salinas Cruz	Feb. 5
Mariposa	Tahiti direct	Feb. 2
Lurline	Honolulu and Kahului	Feb. 2
F. A. Kilburn	Eureka	Feb. 2
State of California	Puget Sound ports and Alaska	Feb. 2
Sea Foam	Point Arena and Mendocino	Feb. 2
Brunswick	Fort Bragg	Feb. 2
Charles Nelson	Port Angeles, Seattle, Tacoma and Everett	Feb. 2
Roanoke	Astoria and Portland	Feb. 3
M. F. Plant	Coos Bay	Feb. 3
G. C. Lindauer	Gray's Harbor	Feb. 3
Norwood	San Pedro	Feb. 3
Buckman	Puget Sound	Feb. 5
Santa Clara	Eureka, Astoria, Portland	Feb. 5
Rose City	Astoria and Portland	Feb. 5
Pomo	Point Arena and Albion	Feb. 5
George W. Elder	Los Angeles	Feb. 5
Hanalei	Los Angeles	Feb. 5
Queen	Los Angeles	Feb. 5

OAKLAND SHIPPING

The following vessels arrived at and departed from Oakland harbor for the twenty-four hours ending at noon today:

ARRIVALS.
Hogan's Wharf.
Stmr. Nome City, 597 tons, Hanson, Columbia river; 86,000 feet of lumber.
Long Wharf.
Stmr. Pasadena, 235 tons, Mcovern, Albion; 50,000 feet of lumber.
Stmr. Quinault, 426 tons, Kofford, San Francisco; after freight.
Stmr. Northfork, 244 tons, Nelson, San Francisco; after freight.
Stmr. J. J. Loggie, 220 tons, Johnson, Eureka; 158,000 feet of lumber.
Stmr. Chas. Nelson, 397 tons, Hall, Gray's Harbor; 5130 cross arms, 3000 feet of lumber and 25,000 shingles.
Stmr. Phoenix, 160 tons, Madsen, West Port; 41,000 feet of lumber.
Stmr. Bandon, 350 tons, Johnson, Bandon; 225,000 feet of lumber.
Stmr. Northland, 560 tons, Erickson, Portland; 62,000 feet of lumber.

DEPARTURES.
De Fremery Wharf.
Scow Maggie V. Hartman, sailed February 1.
Adams Wharf.
Stmr. West Port, sailed February 1.
Hogan's Wharf.
Stmr. Rainier, sailed January 31.
Stmr. Nome City, sailed January 31.
Stmr. Newberg, sailed January 31.
Long Wharf.
Stmr. Hoquiam, sailed January 31.
Stmr. National City, sailed January 31.
Stmr. Bandon, sailed January 31.
Stmr. Brunswick, sailed January 31.
Stmr. Newberg, sailed January 31.
Stmr. Pasadena, sailed January 31.
Stmr. Northfork, sailed January 31.
Stmr. Quinault, sailed January 31.

The total number of vessels that docked in Oakland during the month of January, as reported by the Oakland Chamber of Commerce, was 317, with a total tonnage of 123,364. Segregated they were as follows: Steamers, 269; schooners, 27; ships, 3; lighters, 10; barkentines, 2; scows, 5; barges, 1.

The total amount of cargoes unloaded on Oakland wharves for this month was as follows: Lumber, 14,472,000 feet; shingles, 25,520 bundles; laths, 1,000,000; barrel staves, 6 car loads; railroad ties, 786; shakes, 30,000; box shook, 15,500 bundles or 13 carloads; firewood, 200 cords; matchwood, 40 cords; poles, 1140; empty powder kegs, 12 tons; coal, 3112 tons; coke, 4000 tons; scrap iron, 195 tons; hay, 445 tons; salt, 224 tons; nitre, 3205 tons; powder, 70 tons; sacks, 1 carload; asphaltum, 1100 tons; cross arms, 1385; sand, 412 tons; wheat, 125 tons; barley, 11,633 sacks; general merchandise, including potatoes, onions, wheat, barley, flour, empty sacks, sack goods and a few can goods are 5320 tons.

Guests at Oakland Hotels

The following arrivals are at the local hotels:
St. Mark—Sydney Brown, Seattle; E. H. Laver, New York; H. M. Stephen and wife, Spokane; M. M. Meyers, New York; Mr. and Mrs. A. Mackie, Jr., Hillside; C. H. Anhor and wife, Madison; M. M. Ogden, Oakland; William H. Draper, Providence; Orlando Draker, Fall River; J. Gharardelli, Piedmont; Fred Clark, Boston; F. Brennan, Stockton; W. A. Knapp and wife, Seattle; John M. Howell and Mrs. Willard Horner, Salt Lake; T. J. Owan, New York; E. E. Whiting and wife, Chicago; Mrs. Ralph R. Dunning, Portland; Mr. and Mrs. J. C. Gosse, Oakland; M. Ellery, Sacramento; Vera Dunlas, Los Angeles; A. J. Burton, San Francisco; F. M. Carruth and wife, Berkeley; E. Austin, Oakland.
Hotel Crellin—G. S. Williams, St. Paul; P. Wood, Chicago; E. L. Hine, San Francisco; N. P. Mascovich, San Jose; John Smith, Seattle; N. Dettmers, Hayward; Thomas Ferguson, New York; William Evans, Napa; J. A. Bilharts, Marysville; L. Dingwall, Los Angeles; Dr. Ballenger, Chicago; T. C. Murphy, Tecopa; W. W. Clark, Fresno; M. E. Knowles, Ogden.
The Athens—C. D. Wacker, Chicago; C. E. Haven, Santa Rosa; M. E. Ward, Minnesota; W. H. Paul, Oakland; H. A. Brisco and J. S. Purdy, Lindsay.
Adams Hotel—W. N. Gilliam, Santa Rosa; S. Meyers and wife, Sacramento; E. Koeber and wife, San Francisco; A. L. Borst, Coalinga; T. A. Harrison, San Jose; Harold H. Herron, Modesto; Harry Sanders, Orpheum; J. J. Kennedy, San Francisco; Herbert Buchanan, Los Angeles; James Scanlan and wife, Chicago; Miss L. Clark, Chico; Mr. and Mrs. W. King, Fresno; Mrs. M. Lewis, Los Angeles; D. V. Kelly, San Francisco; W. W. Curtis and H. J. Rogers, Oakland.
Hotel Metropole—S. S. Paulson, Kinmare; W. L. Stevens, Portland; Mrs. E. C. Kinsley, Pasadena; Mrs. C. C. Proctor, Great Falls; Margaret Gallagher, Los Angeles; Alex. Wuart, Ogden.

H. B. HULL SUCCEEDS JOHNSON AS INSPECTOR

SAN FRANCISCO, Feb. 1.—H. B. Hall today succeeded Jos. Johnson as postal inspector in charge of the San Francisco division, comprising California, Nevada and Hawaii.
Johnson has been ordered to Kansas City, where he will be inspector in charge of that division. Hall has been the assistant superintendent of salary and allowances for the district west of the Rocky mountains since 1904.

Don't boast of your lineage. It's a dozen to a quart that if you trace it back a few generations you will find some one who borrowed a horse without the owner's consent.

NOTICE TO CREDITORS.
Estate of Chas. Helmke, deceased.
Notice is hereby given by the undersigned administrators of the estate of Chas. Helmke, deceased, to the creditors of and all persons having claims against the said deceased, to exhibit them with the necessary vouchers within ten months after the first publication of this notice to the said administrators at the office of Reed, Black & Reed, 1105 Union Savings Bank Building at Thirteenth and Broadway, City of Oakland, Alameda County, California, which said office the undersigned select as their place of business in all matters connected with said estate of Chas. Helmke, deceased.
EDWIN MEESE,
JOHN W. HELMKE,
Administrators of the estate of Chas. Helmke, deceased.
Dated, Oakland, Jan. 31, 1910.
REED, BLACK & REED,
Attorneys for estate.

OFFICIAL RECORDS

DEEDS RECORDED JANUARY 29, 1910.

Edward P. and Rowena Heald to Andrew C. Larson, NE East Twenty-first, 384.85 SE of Twenty-fourth, SE 100 by NE 150, portion block N, map subdivision Fifty Associates' tract, Oakland, $10.

Frank H. and Stella Ish (wife) to the City of Oakland, lot 18, map Robley Terrace, Oakland; $10

Alexander J. Magee, Jr., to John P. Magee and Mary Hawksard, SE Eleventh avenue, 100 NE of East Nineteenth, NE 50 by SE 150, portion block 115, Clinton, Oakland; $10

A. Vigriet to Joseph Herbert, E Filbert, 107.6 S of Twenty-fourth, S 96 by E 125, lot 8 & 44 feet of lot 7, block I, map survey North Extension quitclaim deed Oakland; $10.

Marie Jenkin or Holmes to Bessie Byrges, lots 1 and 2, block M, amended map Regents' Park, Berkeley, $10.

John T. Lemos (single) to Henrietta A. Wade, NE Monte avenue, 180.85 SE of Moraga avenue, SE 40, NE 125, NW 50, SW 125, lot 43, amended map Alta Piedmont tract, Oakland Township, $10

The Talcott Land Company to E. E. Grinnell, lot 7 and 8, block 22, map Melrose Heights, Brooklyn Township; $10.

E. E. and Matilda G. Grinnell to Hermenus J. Souza (wife of E. C.), same, Brooklyn Township; $10

Hermenus J. and E. C. Souza to E. E. Grinnell (married), SW Bay Place avenue, 47.1s SE from NW lot 5, portion lots 4 and 5, map W. G. Henshaw's subdivision lots Twenty-fourth and Bay Place, Oakland; $10.

I. A. and M. F. Weast and H. M. Fuller to A. R. Case, lots 26 and 28, block 30, map Athens Park, Brooklyn Township; $10.

Berkeley Construction Company to P. B. Hackley, lot 2, block 7, Northlands tract No. 1, Berkeley; $10.

Julia H. and John R. Faulkes to Leal V. Bell (wife of Charles L.), E West, 153.4 N of Forty-seventh, E 90, N 45, portion lot 4, block 2117, map Alden tract, Oakland; $10.

A. N. Lewis et als. to J. C. Hofsas, lot 10, map Wilmarth Park, Oakland; $10.

DEEDS RECORDED JANUARY 31, 1910.

Basil N. and Bertha B. Deubigh to William C. King, lot 33, map Woodlawn Park, Oakland Township, $10.

H. W. Comstock et als, to Marie T. Wikkerink, S Hopkins, 252 W of Fruitvale avenue, — 48, S 144.9, E 48, N 144.9, Oakland; $10.

Central Pacific Railway Company to J. S. Ramos, lots 8 and 9, blk G, map Huntington tract, Brooklyn Township; $1200.

Richard H. Noble (husband) to Della I. Noble, lot 16 and portion lot 15, block B, map Melrose station tract, Brooklyn Township, quitclaim deed, $10

Della Noble to John and Katharina Schlosser (wife), SE Bay avenue, 25.04 NE of Elm, NE 12.5, SE 104.69, SW 12.6, NW 103.19, portion lot 5, block B, map same, Brooklyn Township; $10.

W. G. and Margaret M. Griffith (wife) to Anna S. Gray (single), E Magnolia, 268 S of Elmwood avenue, S 43 by E 81, S 10 feet of lot 6, N 25 feet of lot 7, map Rosmead tract, Berkeley; $10

Estate of Charlotte F. Clarke (by executor) to E. H. Hughes (single), lot 9, block C, map Fourth Avenue Park, Oakland; $10.

Lulu S. and W. L. Taylor (husband) to James W. Waters, lots 14 and 15, block M, amended map Moss tract, Brooklyn Township, given to correct error, $10.

James W. and Grace E. Watters to Troy T. Thompson, lots 14 and 15, block M, same, Brooklyn Township. $10.

Troy T. and Bertha M. Thompson to James W. Watters, lot 2, block B, map Linda Park, Brooklyn Township. $10

Ella C. and William L. Murphy (husband) to George Lydiksen, N Summer, 84 W of Glen avenue, W 40 by N 155, W 40 feet of lots 14, 15 and 16, block P, map Hopkins Terrace, map 3, Berkeley, given to correct error, quitclaim deed; $1.

James R. Allen (single) to Adeline Moorhan, lots 253 and 254, map Fruitvale Addition tract, Brooklyn Township; $10

Hallie H. and Olie C. Duffy (wife) to Wm. C. Bender (single), NE Penniman, 78.34 SE of Mauna, NE 115, SE 24.50, SW 115, NW 25 to beginning, lot 4, block C, map Fairview Heights, Brooklyn Township, quitclaim deed; $10.

Wm. R. and Lena Humphreys to J. J. Grant, NE Fifty-third (Plumas) and Market, E 57 by N 63, portion lots 27 and 28, block O, map Santa Fe tract No. 4, Oakland; $10.

Mary J. Humphreys (by attorney) to same, NW Fifth avenue, 130 NE of East Eleventh, NE 30 by NW 100, portion block 30, map resubdivision block 30, Clinton, Oakland; $10

Wm. R. and Lena Humphreys to same, NE Fifty-fifth and Market, N 45 by E 85, W 85 feet of lot 28, Santa Fe tract No. 8, Oakland; $10.

Polly S. Halle (widow) to Frank E. Halle, lot 15 and portion lot 14, map Laurel Farm, near Hayward, Eden Township, gift; $10

Luigi and M. M. Ghirardelli to Frieda Bohnl (wife of Fred), lots 27 and 28, block D, map Melrose station tract, Oakland; $10.

Antone and Maria Rose (wife) to Edmund B. Hass (single), lot 7, block 9, Hayward Park Homestead Union, Hayward, Eden Township, $10.

Hercules Gas Engine Works to the Crocker National Bank of San Francisco, N Blanding, 219.2 W of Park, W 100, N 243, lots 7, 8, 18 and 19, block A, map portion Minturn tract and 2 other pieces, Alameda, trust deed; $50,000.

C. A. and Lillie M. Orr (wife) to Frank Esmond, S Bonita (Louisa), 90 N of Vine, N 30 by E 135, N 30 feet of lot 18, block 3, map of Graves and Taylor tract, Berkeley; $10.

Emil Greenebaum to Fred W. and Mary E. Brenzel (wife), block 52, map North Addition to Livermore, Murray Township; $10.

Fannie M. Watkins (wife of E. A.) to Henry Maloon, N Twenty-first, 50 E of Chestnut, E 42.6 by N 100, portion block 619, Oakland, $10.

D. Wm. Dean (single) to Frederick A. Muller, lot 109, block D, map Bowles and Fitzgerald tract, Oakland; $10.

J. W. and M. P. Fetters (wife) to Ellen J. and James Wilding, lot 8, block B, map plat Mount Ararat A, subdivision portion lot 8, Piedmont Heights, Oakland; $10.

Antone Dias to Maria G. Dias (wife), three acres in portion of S ½ of Soto Rancho, Eden Township; $10.

Harbor Cities Realty Company to Carl A. Johnson (married), lots 40 and 41, block U, amended map Regents Park, Berkeley; $10.

Mary E. Jose (widow) to R. N. Burgess, S Fifty-second, 136 E of Market, E 34, N 151, lot 5, resubdivision block B, Santa Fe tract No. 2, Berkeley, quitclaim deed; $100.

Minnie T. and Numa S. Boone to same, same, Oakland; $10.

R. N. and Anne F. Burgess (wife) to Wm. H. and Johanna Dreger (wife), same, Oakland; $10.

Carlton L. and Luella A. Little to W. C. Thiene, lots 33, 34, 35, 48, 49 and 50 map Bonnie Brae tract, Eden Township; $10.

Wm. and Carrie McParland to Leo and Minerva Koen (wife), E Vallejo (Tenth, 120 N of Fifty-fifth (Villa), E 100 by N 25, lot 9, block .., revised map San Pablo Avenue Villa tract, Oakland; $10.

J. S. and Clara Myers (wife) to Security Bank and Trust Company, NE Broadway and Eleventh, N 50 by E 100, lots 1 and 2, portion lot 28, block 150, Kellersberger's map, Oakland; $10.

Horace and Emma E. Haynes to Robert I. and A. M. Dunn (wife), lot 10, map Buena Vista tract, Berkeley, given to correct deed, January 12, 1910; $10.

Louis Delucchi et als. to G. E. Allen, beginning at point on S line of strip 10 feet wide on map referred to sidewalk purposes only, distant W 150 feet of W Dover, being also on N line of lot 14, S 80, W 34, W 40 feet from point of beginning, E 40 to beginning, portion lots 6, 7, 14 and 15, Santa Fe tract No. 18, Oakland; $10.

Standard Realty and Development Company to Western Pacific Railway Company, SE Webster and Third, S 25 by E 20, portion lot 8, block 16, Kellersberger's map, Oakland; $10.

Eliza J. Hyde (widow) to C. Brauns (married), lots 29, 30 and 31, map Hyde tract, Oakland; $10.

Joe G. and Annie L. Reis (wife) to Manuel O. Reis, E Havens, 425 N (B) street, N 25 by E 155, lot 5, block 602, Watts tract, Oakland; $200.

Bertie S. Holmes to Daniel A. McColgan, all interest in estate of Sarah O. Holmes, Oakland, deed and assignment; $10.

C. J. Reilley to E. J. Angell, S Dana 100 S of Woolsey, S 40 by E 130, S 10 feet lot 34, N 30 feet of lot 33, block 5, map Fairview Park, Oakland; $10.

Elizabeth McKenney (wife of G. W.) to Wm. M. and Anna M. Farmer (wife), NW Marion avenue, 642 NE of county road from Oakland to San Leandro, NE 50 by NW 115.05, lots 44 and 45, block A, map Hemphill tract, Brooklyn Township, quitclaim deed; $10.

Lester B. and Frances E. Reiff to W. H. Willson (married), SE Shattuck and Sixty-third, S 46, E 103.78, lot 1, portion lot 2, map Santa Fe tract No. 10, Oakland; $10.

Brady W. Marlin (single) to A. B. Crey, beginning in middle of San Lorenzo creek at point from which the center of large Sycamore tree known as the Squatter tree bears NW 6 links, NW through middle of said tree and along the middle of old road to San Leandro known as continuation of Watkins street to S line land of Christian Hygelund, NE 1300 feet to lands now or formerly of E. P. Crane, containing 46 acres, etc., Eden Township; $10.

GASOLINE MOTOR SERVICE DESIGNED FOR SEATTLE

SEATTLE, Wash., Feb. 1.—Within the next three months the Great Northern Railway will begin a suburban service between Seattle and Everett, thirty-five miles north of here. Gasoline motor cars will be used in the service, and they will be run every hour. It is expected that the work of double tracking the line between here and Everett will be completed by June 15.

NOT ENOUGH NAMES ON PROHIBITION PETITION

CHICAGO, Feb. 1.—The anti-saloon forces have three days more in which to complete their quota of 81,000 signatures of the petition for a vote upon local option for Chicago. Thursday at midnight is the last moment at which it may be submitted to the election commissioners. About 20,000 signatures are still to be needed.

WHEN considering the purchase of a piano of moderate price it is well, before deciding, to examine

The Estey Piano

We recommend and endorse it confident of its many fine qualities.

Easy monthly payments, if preferred.

All you pay us on an Estey may be applied on the purchase of a Steinway at any time within three years.

Sherman Clay & Co.

STEINWAY AND OTHER PIANOS VICTOR TALKING MACHINES
HEADQUARTERS FOR SHEET MUSIC

Fourteenth and Clay Streets, Oakland
Kearny and Sutter Streets, San Francisco

HOGAN'S
1167 BROADWAY
Between 13th and 14th St.
Are now displaying advanced styles in spring shirt waists and novelties in neckwear.
LADIES' AND BABIES' HABERDASHER.

Crazy About Geisha Girls, Declare Youths on Parade

The Three Oakland Youths Who Paraded the City Streets Bearing Devices Disclosing Their Admiration for the Eight Geisha Girls.

If you were to be strolling down Broadway and met three handsome well set up American youths, dressed all in solid white—

And, if you noted that each youth proudly wore on the front of his coat words that indicated that he adored a Geisha Girl—

And, if you further noted that each youth proudly proclaimed himself to be "perfectly crazy" about not alone one, bue EIGHT Geish Girls—

Wouldn't it surprise—wouldn't it JAR you?

If you witnessed this unique spectacle, as have a couple of hundred thousand pedestrians along Broadway in the last 24 hours—would you be led to believe that peace had been proclaimed between the United States and Japan?

Would you think it delightful, or otherwise that the three handsome American youths, in this romantic way, announced their devotion to the octette of Japanese Geisha Girls?

Would you see in this strange vision a hint that beauty is irresistible in all climes, and that the American youth of the period is so chivalrous and romantic as to give cordial and emphatic greeting to Geisha Girls, who have come from a far off land to see the wonders of America?

THOUSANDS SEE GIRLS.

Well, if you are a bit amazed at all of this, you would be no better or worse off than the two hundred thousand people who have rubbed their eyes and watched, with considerable perturbation, the three good looking American lads who have fearlessly declared, so that all might see and look, that they are "crazy" about the eight Geisha Girls who are now at the Orpheum theater.

Everybody knows the legend that Longfellow put into verse, when he wrote the thrilling stanzas about the youth who,

"Bore mid snow and ice
"A banner with the strange device—
"Excelsior!"

And some have fancied that the famous poem "Excelsior" served as a model for the legend that these three Oakland youths carry, this latest Oakland device embodying a notable tribute to the charms of the Eight Geisha Girls at the Orpheum.

Wherever the inspiration came from, it certainly is a fact that there are not only three American lads, but a great host of Oakland folks, who have taken the dainty little Japanese girls at the Orpheum right into their hearts and given them a greeting that means just one thing—"welcome to our city!"

There may be international complications that put Japan and America in positions that sometimes seem to conflict a bit, but all of this is forgotten when the eight pretty little Japanese girls trip out on the stage, attired in exquisite costumes, carrying unique little musical instruments, and then proceed with utmost grace and delightful girlishness to play and sing and dance, all for the edification of theater going folks in Oakland.

Breuner's Breuner's Breuner's Breuner's Breuner's Breuner's Breuner's Breuner's Breuner's Breuner's Breuner's Breuner's

Push the button and rest

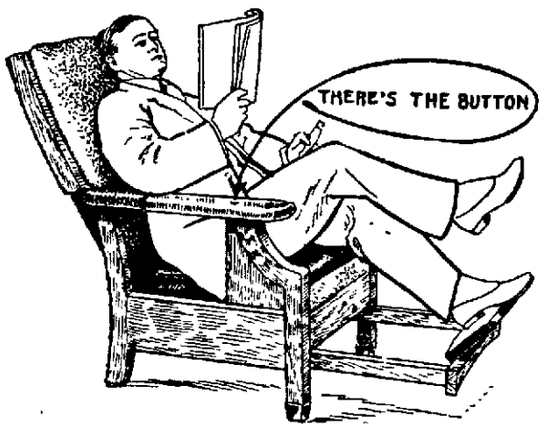

How do you rest in the evening when your day's work is over.

Have you a chair that gives real comfort?

The Royal chair is as big an improvement over the Morris chair as the Morris chair is over the ordinary living room chair.

By simply pushing a button in the arm the back will move to any position desired and the whole chair adjusts itself to your body.

When you see the Royal chair advertised in the magazines, remember Breuner's have them on display.

Come to our store and sit in one—then you will know the meaning of real comfort.

You don't have to pay cash

A little down and a little each month—whatever you can spare from your salary will furnish a home at Oakland—Breuner's. Our money back policy insures a square deal. Come in and see us.

13th and Franklin Sts. **Breuner's Oakland** Your credit is good

Pays Heavy Premium On Livermore Bonds

An unusually large premium of $596 30 was paid by August May of the Bank of Alvarado to secure the $10,000 issue of Municipal bonds of Livermore to be used in the acquisition of a block of land in the center of the town that will be turned into a park and upon which a library will be erected.

The amount of the premium was nearly 6 per cent of the issue. In all, six bids were opened, the next highest bidders being the Bank of Livermore and James H Adams & Co of San Francisco, both offering a premium of $425.

The improvement of the property has already commenced, the old McKearny house being moved off Friday.

KNOCKED DOWN BY CAR, CLERK IS BADLY HURT

SAN FRANCISCO, Feb. 1—William Horner, a clerk, residing at the Glendale house, was knocked down by a car at Fourth and Market streets at 8 o'clock this morning, and received several contusions and abrasions of the body and a lacerated wound of the scalp. He was treated at the Central Emergency hospital.

Charles McGallen, a bookkeeper for W. P. Fuller & Co., missed his footing and fell from a car at Twentieth and Folsom streets late last night, and was treated for a lacerated wound over the right eye by Dr Eldenmuller at the Mission Emergency hospital.

Chicago Schools to Get Over 13 Millions

CHICAGO, Feb. 1—A budget calling for approximately $13,300,000 for the Chicago public schools in 1910 will be formally approved by the finance committee of the Board of Education today. Chairman Spigel said it would be about $500,000 more than last year's budget which called for $12,797,358, an increase of $1,174 988.

FOUNDING OF COLLEGE TO BE CELEBRATED BY GIRLS

NEW YORK, Feb 1—There is to be a triple celebration of February 12 at Barnard College by the woman's department of Columbia University. The institution will celebrate on that day its own twentieth birthday, the hundredth anniversary of the birth of Professor Barnard, its founder, and will combine these two with the usual annual honors paid to Abraham Lincoln.

A SAFEGUARD TO CHILDREN.

"Our two children of six and eight years have been since infancy subject to colds and croup. About three years ago I started to use Foley's Honey and Tar, and it has never failed to prevent and cure these troubles. It is the only medicine I can get the children to take without a row." The above from W. C. Ornstein, Green Bay, Wis., duplicates the experience of thousands of other users of Foley's Honey and Tar. Wishart's Drug Store.

SENATOR EXPLAINS CONSERVATION IDEA

W. E. Borah Says It Means to Use and Develop Natural Resources

NEW YORK, Feb. 1.—United States Senator William E. Borah of Idaho, who made a flying trip to New York yesterday, left behind a long statement giving some of his ideas on the question of conservation.

"The West is just as thoroughly devoted to conservation as the East," said the senator, "but as we understand it, conservation means the use and development of our natural resources. It is waste pure and simple to tie up those resources indefinitely.

"Why, one-third of our state is the forest reserve. Governor Hughes was surprised some time ago when I told him we had a forest reserve in Idaho into which we could put the whole of New York state and lose it. On that land there are thousands of dollars' worth of lumber going to waste. We want these reservations put under such regulation as will make them serve the needs of the living generation of men. "Look how rapidly we are losing possible settlers. More than 70,000 Americans will cross into Canada this year looking for homes. They will take with them an average of $1000 apiece. Besides the loss of good, thrifty farmers, this means $70,000,000 of good American money is leaving the country, all because the Canadians have framed their land laws on a liberal plan."

Asserts She Chased Him With Gun; Gets Divorce

According to the testimony upon which Albert Williams has just been granted an interlocutory decree of divorce from Jennie Williams, the wife had a habit of chasing her liege lord about the house with a loaded revolver, just to remind him of the fact that "she was the person who wore the trousers" in that establishment. In spite of her dominant attitude, however, he says Mrs. Williams was insanely jealous of him and he could not even "look cross-eyed" at another creature wearing petticoats without calling down upon his head insufferable abuse and a whirlwind of battery.

STORK HOPS ON CAR, LEAVING BABY GIRL; TRAFFIC IS DELAYED

SAN FRANCISCO, Feb. 1.—The Hayes street cars were delayed for several minutes at Fillmore street after 8 o'clock last evening, when a stork inopportunely visited an out-bound car with a little ten-pound girl for Mrs. Annie Barnard of 65 Clara street.

Excitement was intense among the many women passengers of the car, but all went well. While the belated passengers on the many cars delayed on Hayes street cursed the United Railroads under their breath, the new little girl gave vent to timid cries.

Mrs. Barnum, accompanied by her husband, was on her way home from a local hospital after several months. She was taken back, and both she and the baby are doing nicely.

WOULD UNIONIZE ALL SCHOOLMA'AMS

Educators Trying to Decide if Teachers Earn a Salary or a Wage

PITTSBURG, Feb. 1.—Where does the school "ma'am" belong, in the professional class, or in that of the wage earners? That is the question that is attracting the thinkers of youthful minds here.

An attempt is being made to form a union for the teachers but Emma Jane Williams of the Pittsburg Teachers' Association, Clara McMillan vice-president of the organization, Emma Hoop, president of the North Side Teachers' Association, and Mary Lang of the executive committee of the latter organization insist that they are in the professional classes, therefore they should not be unionized.

Thomas H. Flynn, general organizer of the American Federation of Labor, says teachers are wage earners and a union is the only remedy for their troubles. Flynn says he can convince them in time.

PIEDMONT TURKISH BATHS.
Salt water swm. Twenty-fourth and Oakland avenue.

Special Announcement

The Annual Waist Sale is Now On at the Crescent

The advance styles for Spring 1910 have arrived in The Opera and G. & W. makes. No need of telling you about the style or fit of these well known makes. All we can say is they are prettier than ever and prices in reach of everyone—98c to $5 each.

These Are Corset Days at the Corset House

CORRECT CORSETING proves a revelation to all types of forms. It not only remedies defects by giving lines of grace, but adds a buoyant elastic step to the wearer.

We are showing in cut today a W. B. REDUCO model, one of the leading corsets of today made for medium and stout figures. It is the duty of every woman that is inclined to be stout owes to herself to know all about these models. Consult our staff of demonstrators in regards to them. They are made in three styles, low, medium and high bust. All have long extension hips. Sizes 19 to 36.

Price $3.00 per pair.

WE WILL place on Sale Wednesday morning 100 doz. boxes of SANITARY NAPKINS made of the best absorbing cotton, 1 doz. to a box. **Special 25c box.**

OAKLAND'S SPECIALTY HOUSE for all kinds of Pads, Bustles and Bust forms. Sole agents for the STELLA HIP and BUST FORMS, the only form made that can be worn with a Princess or Empire Gown.

Crescent Corset Co.
LARGEST RETAILERS OF NEMO CORSETS.
1101 Washington St., at Twelfth

DECIDES TO DIE UNDER CAR WHEELS

Woman Finds Church Doors Closed and Seeks Death on Tracks

SAN FRANCISCO, Feb. 1.—In a fit of insanity, the result of a mind weakened by illness, Miss Mary Muller, 39 years old, and residing at 1331 Florida street, attempted suicide at 5.30 this morning by stretching herself upon the car tracks at Twenty-sixth and Folsom streets.

The woman arose about 4 30 and left her home, intending to go to church. Finding that the doors were not open yet, she wandered about the streets and finally decided that she was tired of this life and wanted to go to heaven."

She thought the best way was to let a car run over her, and when Policeman Hourihan passed by he was horrified to find her almost directly in the path of a car coming rapidly along, a block away.

The officer conveyed her to the Mission Emergency hospital where she was treated by Dr Eldenmuller, and moved to the detention hospital. Overzealousness in religion seems to be responsible for her condition.

AWAY GOES ALL STOMACH MISERY

No Indigestion, Dyspepsia, Gas on Stomach, Heartburn or Headache Five Minutes Later.

If you had some diapepsin handy and would take a little now your stomach distress or indigestion would vanish in five minutes and you would feel fine.

This harmless preparation will digest anything you eat and overcome a sour, out-of-order stomach before you realize it.

If your meals don't tempt you, or what little you do eat seems to fill you, or lays like a lump of lead in your stomach, or if you have heartburn, that is a sign of indigestion.

Ask your Pharmacist for a 50-cent case of Pape's Diapepsin and take a little just as soon as you can. There will be no sour risings, no belching of undigested food mixed with acid, no stomach gas or heartburn, fullness or heavy feeling in the stomach, Nausea, Debilitating Headaches, Dizziness or Intestinal griping. This will all go and, besides, there will be no undigested food left over in the stomach to poison your breath with nauseous odors.

Pape's Diapepsin is a certain cure for out-of-order stomachs, because it prevents fermentation and takes hold of your food and digests it just the same as if your stomach wasn't there.

Relief in five minutes from all stomach misery is at any drug store waiting for you.

These large 50-cent cases contain more than sufficient to thoroughly cure almost any case of Dyspepsia, Indigestion or any other stomach disturbance.

ASKS ALL OF CITY TO HELP PAY COST

Residents Protest to Council Against Levying of Assessment

A hearing of the protest against the levying of a tax covering the cost of opening a street between Eighth and Twelfth street beautifying Lake Merritt boulevard, on the residents of that section of the Seventh ward, has been set for February 7 by the City Council.

At that time the protestants will be given a thorough hearing before the municipal body. Their plea is that inasmuch as the scheme is one which is to benefit the entire city and will in no way increase personal holdings in the vicinity of the proposed work, the cost of same should be divided among the taxpayers of Oakland at large.

PROTEST OF CITIZENS.

The protest and the signatures attached for presentation before the City Council are as follows:

"To the Honorable City Council of Oakland

"Gentlemen: Your petitioners, resident taxpayers of the city of Oakland, represent to your honorable body that the assessment of the entire cost of opening the public street between Twelfth street dam and East Eighth street to a small part of the Seventh ward will work a great hardship on us and an almost impossible burden to many. There are those amongst us who find it all they can accomplish, after, having through thrift and industry acquired a home to call their own, to pay the necessary taxes upon the same, and to those this additional impost comes almost as a calamity.

"Can not your honorable body reconsider this resolution No 25 833, and if the work is done since it will indisputably be of benefit to the whole city, can not the expense be distributed over the community at large?

A W. May	Mrs. Theresa J. Strong
J Monarty	W W. Tharp
Stephen Pagliulunga	Sarah B. Perry
H B Henderson	Mrs. J Sullivan
George Weekes	H. F Wolta
W L. Taylor	Mrs M Peace
Blanche M Reynolds	John Nufer
F W. Peterson	H. C Miller
Miss C Dremmon	C. Pagge
W E. Snow	B Wallace
F. O Richardson	A F Wallace
A Kurnet	Axel Whalstrom
James Winlock	Arthur K. Martin
Mrs A. Winlock	Mart Perish
Miss S McKenzie	B. G Fredericks
R L Goumre	J Seiberg
John Fernandez	Charles Buckner
August Siha	Miss A J. Ekstrom
N. E Smith	Mrs. Caroline M. Colwell
W. F Maggans	L. A. Stephenson
Frank Lovet	Dr W W Kergan
E G Bryant	D. H McLaughlin
C O Vapple	A. K Crawford
W. J Perry	Dr Paul Lanz
P Perkins	William Meinmond
Miss Haynes	Miss A Kohlmuss
Mrs E R Price	L J Hardy
William R King	Charles Jergens
William Dobbie	
R H Norris	

SURPLUS REMAINS FROM EXPENSES OF BIG FAIR

OLYMPIA, Wash., Feb 1—Nearly $15,000 was left of the $400,000 State appropriation for the State Alaska-Yukon-Pacific Exposition commission according to the report made to the governor yesterday. Of the original appropriation $181,523 has already been expended, and vouchers are executed for an additional $3520, an aggregate of $356,043, leaving unexpended of the appropriation $14,957. The commission for sales of property has returned to the general fund $2411, and in addition has turned over the buildings to the state university.

30 YEARS OF SUCCESS

The Owl Drug Co., Inc., Offers a Remedy for Catarrh. The Medicine Costs Nothing if It Fails

When a medicine effects a successful treatment in a very large majority of cases, and when we offer that medicine on our own personal guarantee that it will cost the user nothing if it does not completely relieve catarrh, it is only reasonable that people should believe us, or at least put our claim to a practical test when we take all the risk. These are facts which we want the people to substantiate. We want them to try Rexall Mucu-Tone, a medicine prepared from a prescription of a physician with whom catarrh was a specialty, and who has a record of thirty years of enviable success to his record.

We receive more good reports about Rexall Mucu-Tone than we do of all other catarrh remedies sold in our store, and if more people only knew what a thoroughly dependable remedy Rexall Mucu-Tone is, it would be the only catarrh remedy we would have any demand for.

Rexall Mucu-Tone is quickly absorbed and by its therapeutic effect tends to disinfect and cleanse the entire mucous membraneous tract, to destroy and remove the parasites which injure the membraneous tissues, to soothe the irritation and heal the soreness, stop the mucous discharge, build up strong, healthy tissue and relieve the blood and system of diseased matter. Its influence is toward stimulating the muco-cells aiding digestion and improving nutrition until the whole body vibrates with healthy activity. In a comparatively short time it brings about a noticeable gain in weight, strength, good color and feeling of buoyancy.

We urge you to try Rexall Mucu-Tone beginning a treatment today. At any time you are not satisfied, simply come and tell us, and we will quickly return your money without question or quibble. We have Rexall Mucu-Tone in two sizes, 50 cents and $1.00. Remember you can obtain Rexall Remedies in Oakland only at our store,—The Rexall Store. The Owl Drug Co., Inc., Oakland, San Francisco, Los Angeles, Cal., and Seattle, Wash.

FREE This Beautiful Jewelry

Fine Morris Chair

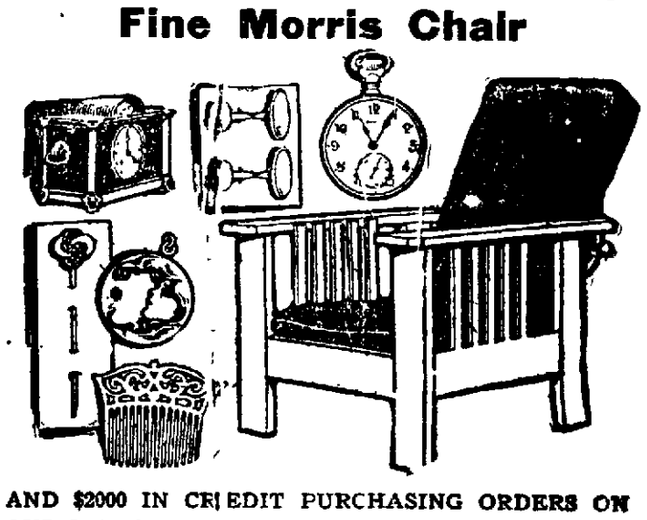

AND $2000 IN CREDIT PURCHASING ORDERS ON OUR PIANOS TO BE DISTRIBUTED AMONG SUCCESSFUL PARTICIPANTS IN OUR GREAT

Flying Machine Puzzle

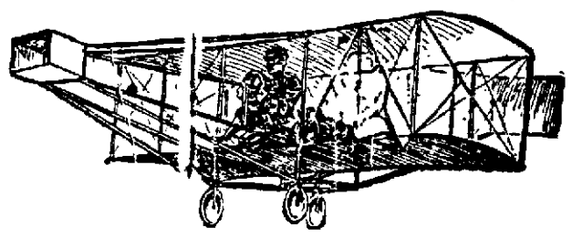

Find the face of a second man on the machine, outlining it on this or a separate piece of paper and send in to us on or before February 5, 1910, with your name and address plainly written.

To the persons sending in neatest correct answers will be given the beautiful pieces of Jewelry and Furniture. To the twenty next neatest correct answers will be given their share of the $2000 credit purchasing orders, and to every person sending in answer will be given a very fine souvenir.

H. HAUSCHILDT MUSIC CO.
Address Desk Number 1.
420 Thirteenth Street, Near Broadway, Oakland.